



BELLEVILLE NJ 07109  
221 WASHINGTON AVE  
BELLVILLE PUBLIC LIBRARY  
7590670E92000422800381

## Consumer head has holiday tips

— See story on page 3.

## Football squad in the playoffs!

— This Saturday. See page 13.

Vol. 71, No. 10

Copyright Frank A. Orchio, 1980

Thursday, November 20, 1980

P.O. Box 56, Belleville, N.J., 07109

759-3200

Second class postage paid at Newark, N.J.  
(USPS 049-220)

35¢

# the Belleville times

## TOWN NOT CONSERVING

# Latest water figures discourage officials

Whether Belleville residents just aren't taking New Jersey's drought seriously or don't know how much they're conserving is a mystery, but what's known is that they are definitely not conserving anywhere near the 25 percent water cutback mandated more than a month ago by Gov. Brendan Byrne.

"They must think they've been doing a good job conserving, but they aren't," said local water monitor Steve Vogel, trying to ascertain why water use was up last week after a 2 percent drop just 14 days before.

After compiling readings from

Belleville's "factory book," which lists the top water users in town, Vogel emphasized it's obvious that neither industries nor all townspeople are really doing their best in conserving water.

Just two weeks ago, the town showed a 10.6 percent water savings, but that mark, an improvement over the 8.8 percent readings for the previous two weeks, fell to 9.1 percent last week. From a low daily average of 561,129 cubic feet two weeks ago, the average rose to 570,700 cubic feet daily.

The Newark Water Company has

reported only a 2.4 percent total reduction from previous consumption levels for all its customers, with reservoir levels at 32.2 percent on Saturday. The poor showing by Newark is disastrous, say state officials, who stress that unless everyone manages to cut back, they may be forced to begin tough enforcement of the mandatory 50-gallon per person daily limit and perhaps shut down some industries.

Since Belleville gets most of its water from Newark, the poor record is reflected in Newark's showing, though it's apparent other towns are even doing worse.

Vogel pointed out that several of Belleville's big users have cut back significantly, notably Universal Foods, the town's largest individual consumer, which reduced demand from an average 107,000 cubic feet per day in July, August and September to 61,000 cubic feet per day in October.

Clara Maass Memorial Hospital went from an average 33,000 cubic feet daily to 29,000 in October. Wallace and Tiernan went from 25,000 to about 20,000 daily October average and Walter Kidde cut usage from 22,000 cubic feet a day in July to 15,000 cubic feet daily in October.

Savings for most big users ranged about 10 to 15 percent over past months, but some still aren't reducing consumption enough, says Vogel. "Some are doing the job and some aren't," he said Tuesday afternoon, emphasizing a meeting with Belleville's big users will probably take place soon to enable them to discuss water conservation ideas.

"If you want to tell the people

Please see "Water" on page 20.

## Work underway on BHS addition

By next May, Belleville High School's new \$775,795 vocational arts addition should be completed and the occasion will be cause for both celebration and somber reflection.

School trustees, local students and parents will rejoice that more room for vocational programs has finally been added to Belleville High, but are obviously upset now by the increasing costs of construction — soaring prices that will definitely limit the renovation and building of any future educational facilities.

"This (vocational addition) is something that's been needed very badly," says Board President Ernie Zoppi. "You need the space up there," he added, referring to the ninth grade's scheduled move to Belleville High next year.

Just recently, Belleville High Principal John DeCesare said next year would be "a disaster" if the vocational addition weren't finished in time for September 1981 since the school will be overcrowded for several years even with the addition.

Construction began last week, with heavy machinery scooping out the dirt area along Division Avenue

behind the arts department. The addition was originally estimated at \$679,000, to be paid by the state after Belleville trustees decided to sell either short-term notes or long-term bonds for financing.

However, because of state delays in approving the contract since the February bond referendum passed, trustees have been unable to keep the cost below \$679,000. The September estimate was \$775,795, some \$96,000 above what the board will be getting. Most of the cost overrun, say trustees, will be paid from capital outlay and returned budget money.

The nine-month delay between local bond approval and the start of construction irritated several trustees at a September board meeting at

Please see "School Board" on page 20.

## First snow comes early

As this season's first light covering of white filtered down from above Monday night, most local residents stayed indoors and no accidents were reported due to the snow.

About an inch of the moist, white flakes gathered on the ground locally, but further north several inches were reported. Numerous small accidents took place on major roadways, but local people just watched the unexpected white night unfold from the comfort of their warm homes.

"No," responded a police dispatcher who worked through Monday's snow panorama, when asked if there were any fender-benders. He noted it was a typical, quiet Monday night in Belleville, with not much local activity.

After the snow had fallen late Monday, a misty, soft rain began, pretty much melting down some of the accumulated white stuff and

Please see "First snow" on page 20.



**Quiet Critics** — Listening closely to Essex County Executive Peter Shapiro last Wednesday night are Geriatrics Center volunteer George Meyer, Resident Council President Bill Rundle and Vice President Bob Dayton.

## Elderly blast conditions at the Geriatrics Center

By Mike Olohan

That big building on the hill was visited last week by several local politicians, among them Essex County Executive Peter Shapiro. He told the building's residents, at least those who could make it downstairs to hear him, that there would be improvements in food quality at their home. Not many thought there would really be any changes, but some at least felt it was heartening to see their County executive show up.

The big building on the hill is Bel-

leville's Geriatrics Center, run by the county which Shapiro heads. About 300 older adults, many abandoned by their children, live in the building — formerly a hospital used to house those with contagious diseases.

Some 50 elderly activists, still chipper in their 60s, 70s, 80s and 90s, gathered along with about 75 family members of hospital residents to discuss problems at the center.

Although roaches have made permanent residence in different rooms throughout the hospital, new director John Merrigan says they'll soon be

eliminated when an exterminator is hired. Several patients and their families complained about the roaches, "describing them as 'disgusting,'" while stressing they're a "horror story" that no one knows about.

One lady told about "the scum" that surrounds her bathtub that no one ever cleans. Shapiro asked her for her room number, adding the bathtub would soon be cleaned. Although no problem seemed to shock Shapiro, he occasionally seemed unsure what could be done to help residents, especially about their No. 1 complaint, lousy food.

Merrigan said warm food arrives cold "and cold food arrives warm," which pleases nobody. He didn't have any quick answers to remedy the problem, nor did he or Shapiro know what to do when both 90-year-old Tillie Till and 94-year-old Louise Maniscalco told them they, along with others, often go to bed hungry because their food tastes so bad.

"The food's prepared like they're feeding animals," said George Meyers after the meeting. Meyers spends part of every day at the center helping out. He is looking for volunteers, "anyone willing to give just maybe an hour several times a week, or even less, to show a little 'tender loving care and concern'" for the many patients whose sons and daughters have long ago deserted them.

A shortage of nurses also hurts the hospital's care of its residents. "It's a difficult situation to improve because of the competitive market... certainly, there are problems here like a lack of nursing staff," admitted Shapiro. He said the 5 percent budget cap and inflation will cause him to axe \$23 million worth of

Please see "Aged" on page 20.

## Judge delays ruling on School 1 lawsuit

No decision has been reached on the Board of Education's request to dismiss the PTA suit seeking to reopen School 1, however Newark Administrative Law Judge Arnold Samuels is expected to issue a ruling in two to three weeks.

Contending that Belleville trustees were going to close School 1 whether State Education Commissioner Fred Burke approved their desegregation plan or not, board at-

torney Lawrence Schwartz last Thursday charged that the PTA should have filed a lawsuit within 90 days of trustees' March desegregation decision to shut down the school. Since the PTA didn't, its case should now be tossed out of court, he said.

However, Schwartz stressed that School 1 parents still have a legal right to challenge the entire desegregation plan, not just School 1's closing, since they filed their legal appeal within 90 days of Burke's July 24 desegregation approval.

Judge Samuels failed to reach a decision after hearing about an hour of oral argument on whether the 90-day legal appeal limit began from March 3 or July 24, but comments he made seemed to indicate he'd uphold the Board of Education's position.

School 1 PTA President Judy Sobanko and former School 1 parent

Please see "Judge" on page 20.

## Eyesore of the week

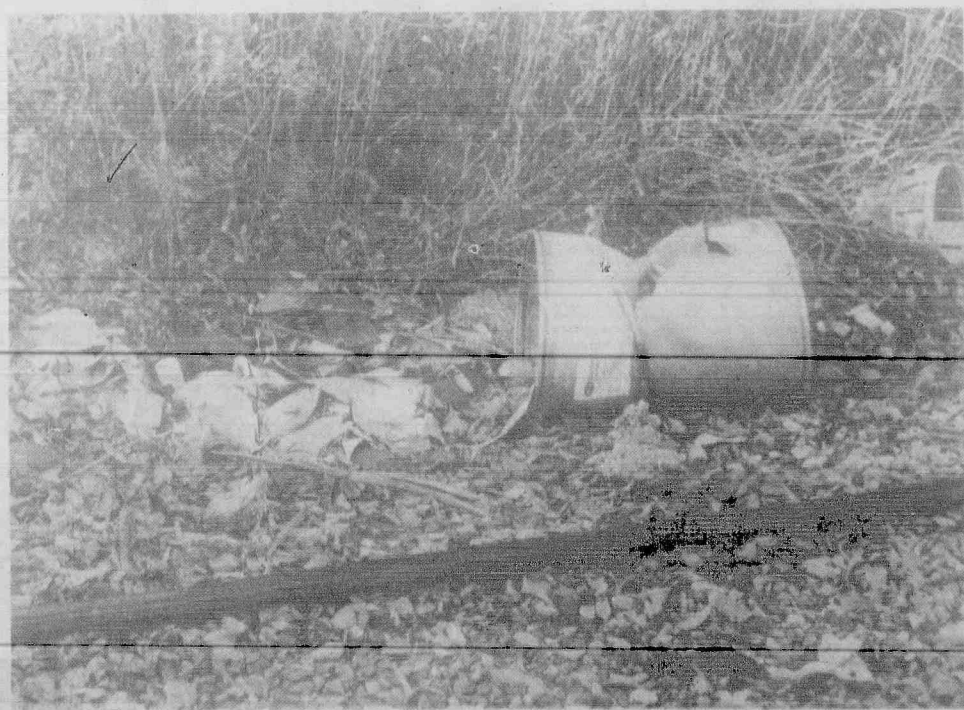

**Garbage Tracks** — This scene along the railroad tracks just beyond the intersection of Valley and William Streets typifies the debris-marred route alongside Belleville's iron rails.

## Case of two teachers sent on to Essex jury

The case of two teachers accused of reselling Belleville High School football tickets and pocketing the receipts will now be sent to an Essex County grand jury for review to determine if there is enough evidence to indict the pair.

The two BHS teachers and an attorney appeared before Municipal Court Judge Edward Abromson last Thursday morning and waived their right to a probable cause hearing, preferring to have their case reviewed by the grand jury right away.

Had the teachers not waived their right to a hearing, the state would have presented its case against the two to Judge Abromson. He would then have had the power to refer it to the grand jury.

As it stands now, it is up to the grand jury to determine if there is

enough evidence to send the case to trial. If the jury decides that there is not enough evidence to indict, the case could end up back in court here with the teachers facing lesser charges, probably "disorderly person" counts.

The men are also being brought up on charges by the Board of Education for conspiracy and improper disposition of entrusted funds.

The two were suspended without pay last Monday night when the Board of Education met to discuss the matter. School officials said that the suspension was the first of several steps that could lead to the dismissal of the teachers. A date will soon be set for the teachers to appear at a State Department of Education hearing.





## Pharmacy Footnotes



**Vincent Cozzarelli**  
Reg. Ph.

The daily costs of psychiatric hospitalization are often less than the cost of hospitalization for other reasons. Many health insurance plans today cover the cost of treatment for mental conditions while the patient is confined to a hospital. This is so although there is a wide variation as to the extent of such coverage. Many will also pay for treatment as an outpatient but the percentage of the bill covered, or dollar limits, are usually less than in the case of other types of illness. Outpatient benefits, however, are being written into an increasing number of group policies including many Blue Cross and Blue Shield plans.

When the treatment for your illness includes a prescription drug be sure to bring it to us at ROSSMORE PHARMACY, 338 Washington Ave., 759-1968, 759-1956 for prompt service. We are Medicaid and Blue Cross approved and stock a wide selection of convalescent aids for sale or rent. Don't forget to pick up enough film, and perhaps a new camera, for the holiday. Open: Daily 9am-10pm, Sundays 9am-9pm.

**HANDY HINT:**  
Psychiatric services priced according to the patient's means are available in most communities.



**Fitter Faucets** — The water shortage has hospitals as well as residents concerned. The Clara Maass maintenance department recently conducted a check of faucets in hospital rooms to help put an end to water waste. Here Gerald Messina, director of maintenance, gives advice to Ralph Cicalese of Belleville on how to stop a leaky faucet.

## Resident is named Prudential analyst

Mark L. Keown of Belleville has been promoted to expense analyst at the Prudential Insurance Company's computer systems and services office

in Roseland.

Keown, a resident of Joralemon Street, is transferring to Roseland from the company's Newark corporate office where he was an assistant expense analyst in the financial services division. He joined Prudential in the accounting division in 1975 and moved to financial services two years later.

A 1975 graduate of Notre Dame University, Keown in the founder and president of the Montclair Rugby Club.

## PSE&G honoring local employee

James J. Bartholomew of 97 Union Ave. will complete 25 years with Public Service Electric and Gas Company this month and will be presented a gold emblem in honor of the occasion.

Bartholomew is an inspector at PSE&G's Ridgewood gas transmission and distribution department. He will be honored along with 29 other company employees completing a quarter-century of service.

### WALL-TO-WALL GIFT SPECIALS

Something New...  
**VIDEO-DISC PLAYER**  
The Latest Movies  
On Record!  
with Stereo Sound  
"SAT. NITE FEVER" "JAWS"  
and many others available at

**BECK'S**  
Radio & TV Inc.  
"We Service What We Sell"  
196 Franklin Ave. Nutley  
667-4225



Thur. Fri. Sat. Sun. . Now Mon. Specials  
Nov. 20 thru Nov. 24

1 lb. **HOT REAL JEWISH CORNED BEEF** ..... **\$3.99**  
(2 Fresh Kosher Pickles 49¢ with Corned Beef Special Only)

1 lb. **HORMEL DiLUSSO GENOA SALAMI** ..... **\$3.97**

1 lb. **LEAN DOMESTIC BOILED HAM** ..... **\$2.29**

1 lb. **IMPORTED SWISS CHEESE**..... **\$2.59**  
(Specials Sold in 1 lb. Packages)

Come in and have lunch with us  
Sandwich Specials Daily

Open 7 days a week till 10:00 P.M.

**Towne**  
751-3935  
**DELICATESSEN**  
650 JORALEMON ST.  
Cor. Franklin Ave., Belleville

## Sincerely Yours™

Fruit Baskets & Gifts Featuring These  
Specials For Thanksgiving

- Customized Cheese Trays
- Thanksgiving Novelties
- Personalized Baskets
- Dried Fruit Trays

And these traditional gifts:

- Fruit baskets delivered anywhere
- Imported gifts, candies, nuts, cheeses, and cookies
- Venetian tables for all occasions

Nick Ciccone - Joe Basile- Proprietors  
\* Please place your Thanksgiving orders early  
Open till 9:00 p.m. Thanksgiving week

Thanksgiving Day till noon  
397 Centre St. Nutley  
235-0345

Reg. Hours  
9 a.m. to 5 p.m.  
Mon. & Fri. till 9:00

## My lab is a classroom, not a detention center.

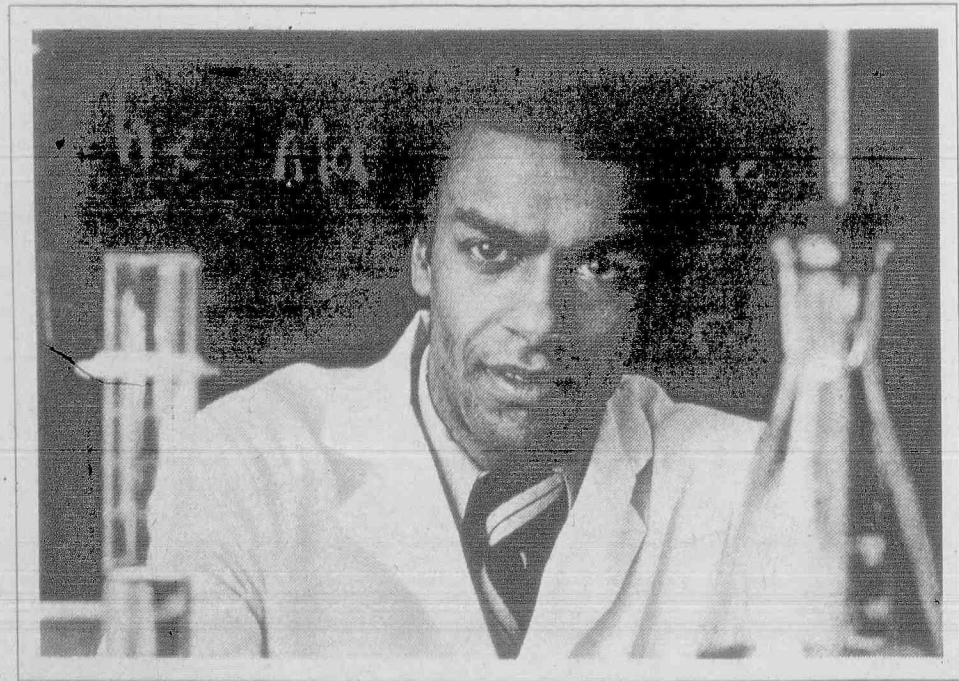

When it's used as a classroom, it's a great place. I teach — the students learn — and everybody gains.

But it becomes impossible to teach — or learn — when students are misbehaving, talking back, or just fooling around.

Good behavior begins at home. Make sure you set and enforce behavior rules. Discipline isn't just for school hours. It's for a lifetime.

The more we work together, the more everybody learns.

To learn more about giving your children a good start, write to:  
New Jersey Education Association,  
P.O. Box 1211, Trenton, N.J. 08607

**njea**  
people  
who care about your kids

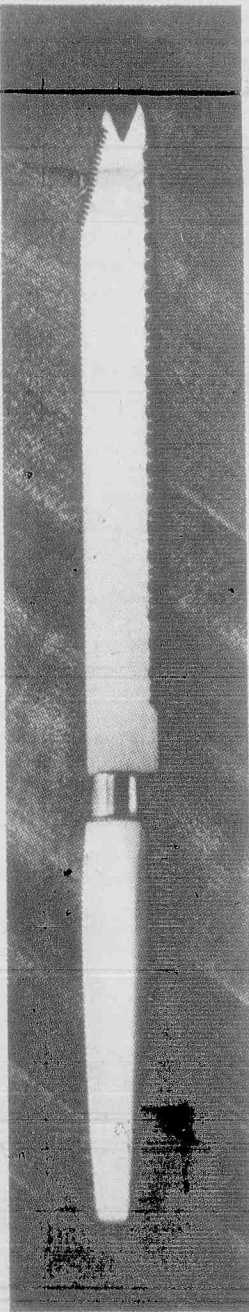

## IT'S HOLIDAY CLUB TIME

## FIRST DeWITT OFFERS A BEAUTIFUL GIFT AND GENEROUS DIVIDENDS TOO

### CLUB OPENS MONDAY, NOV. 10

Come in and join First DeWitt's 1981 Holiday Club and receive this valuable piece of cutlery as our gift to you. The **EVERSHARP MULTI-PURPOSE KITCHEN AND BAR KNIFE** features a hand-ground, hand-honed, stainless steel, heavy gauge blade that's surgically sharp. It offers every quality feature desired for the gourmet, the home chef, or the housewife. Beautifully packaged, this twelve-inch knife is ideal as a gift or as an elegant addition to your dining. It's great for cutting frozen food, or as a cheese or butter knife. The serrated edge helps to section the rind from the pulp of citrus fruit. The specially designed tip helps in probing for those hard-to-get-at olives or cherries. And remember... Club Members get generous dividends on their savings too when Clubs are completed on schedule! — Happy Holiday!

Members receive one knife per account opened.

All Accounts Now Insured to \$100,000 by the F.S.L.I.C.



**First DeWitt Savings**  
AND LOAN ASSOCIATION

BELLEVILLE • BLOOMFIELD • HOPATCONG  
Ample free parking at our 6 convenient offices.

MAIN OFFICE: 463 Washington Ave., Belleville • BLOOMFIELD CENTER OFFICE: 667 Bloomfield Ave., Bloomfield  
BROOKDALE OFFICE: Broad St. & Watchung Ave., Bloomfield • WATSESSING OFFICE: 20 Watseessing Ave., Bloomfield  
FOREST HILL OFFICE: 60 Belleville Ave., Bloomfield • HOPATCONG OFFICE: Sharp Ave. & Hopatchung Rd.

**751-2800**

IN HOPATCONG CALL 398-0900



# Belleville's consumer affairs director offers tips for holiday sales shoppers

By Mike Olohan

Even the smartest shoppers can't remain constantly vigilant, so as the holiday season gets closer and closer, local consumer affairs director Ed Leonard offers some nuggets of wisdom.

Since food and drink tend to be plentiful around Thanksgiving, Christmas and New Year's celebrations, Leonard advises anyone shopping to check the prices on food items, and watch the items as they're

put through the computer scanner checkout, which is featured at several area supermarkets.

He says sometimes a store will be charging more than the price marked on a particular item, and that the real price will be programmed into the computer which scans the product's code numbers.

Other times, he says, although an item is on sale, sometimes the management fails to readjust the price on the computer for the sale.

Though the price marked on the item is the sale price, the computer still has that product down for its regular price.

Thus, when the item is scanned, the computer rings up the regular price rather than the sale price, and you're overcharged, says Leonard.

Leonard notes that sometimes stores have circulars, distributed only in-house, which place certain items on sale. Unless you remind the cashiers, he cautions, they may not be aware of what products are on sale, and again, you can be overcharged.

Leonard stresses that stores should not be doing any of the above things, however, he says it's possible that stores can make mistakes unintentionally. Some don't, though, and that's why it pays to double-check things yourself.

According to Leonard, there's no consumer affairs law to force stores to immediately change either price stickers or computer scanners when a sale begins.

"Unless you say it's on sale (when it is), most places will charge you the old (higher) price," says Leonard. The local consumer affairs inspector, also Belleville's weights and measures monitor, has repeatedly attacked New Jersey's consumer affairs laws as "too vague," with innumerable "gray areas" where consumer inspectors aren't given any power to help marketplace victims.

"A lot of times it's just carelessness and errors," says Leonard, referring to sale prices not changed or small overcharges. But he points out that one small overcharge can lead to big profits especially in high-volume stores.

Leonard said he wished consumer affairs laws were "as tough as weights and measures laws." Those laws set a short-weight tolerance level. Stores may vary a specific percentage from weights which are spelled out.

But Leonard dislikes that system; he feels corporations will simply short-weight all products the allowed

tolerance, possibly saving millions over the long run while only seldom being caught and fined. "We didn't need scaled (allowance) percentages. I don't know of anyone who went out of business because of what we had," he stressed, referring to allowing a weight difference of one-half of one percent of a product's weight, minus the tear, or packaging surrounding the item.

Anyone with questions about any consumer-related problem, or anyone needing more information about weights and measures rules can contact Leonard at Town Hall by calling 759-9100.

## Security Hardware

Kwikset Heavy Duty  
Dead Bolt Lock  
Keyed on both sides \$38.50  
Key and Thumb Turn \$32.50  
Door Viewer Installed \$12.50  
Window Pinning 3.00  
per window  
Basement Window Baring  
\$16.50-25.00 per window  
Smoke Detector \$21.00  
Fire Extinguishers:  
ABC 2 1/2 lbs. \$20.50  
ABC 5 lbs. \$29.00  
Sentry Survivor Fire Safe  
and Deposit Box \$37.50  
Prices include installation

**INTRUDER  
PROTECTIVE  
SERVICES, INC.**  
235-1870

## Two residents suffer from traffic injuries

Two Belleville residents injured in traffic accidents remained hospitalized with serious injuries this week.

Eleven-year-old Michael Blair of Washington Avenue was in critical condition at Mountainside Hospital after being hit by a car last Wednesday night.

The boy was walking his dog on Park Avenue in Nutley at approximately 9:45 p.m. when the pet apparently pulled him into the street. A

car traveling west on Park Avenue struck both the boy and his dog. The dog was killed.

The driver, a 33-year-old Belleville man, told police he was driving 25 mph when the accident occurred.

An ambulance from the Nutley Rescue Squad took the boy to Clara Maass Memorial Hospital where he was placed in the intensive care unit. The boy was transferred to Mountainside Monday. He is "suffering from a fractured skull."

Twenty-two-year-old Dennis Sisharro was still in serious condition at Mountainside after an accident Nov. 9. The man was driving his motorcycle north on Passaic Avenue toward Greylock Parkway when he apparently lost control of the bike and skidded into a car traveling south on Passaic and turning left onto Greylock. He was suffering from head injuries.

## Nutleyite nabbed for selling drugs

Belleville police arrested a Nutley man last Thursday after an extensive investigation into drug selling in and outside of Belleville High School.

The man was apprehended at about 4:30 p.m. in the parking lot of the Plaza Shopping Center. According to Deputy Chief of Detectives Frank Haight, the suspect had in his possession over 500 "black beauty" amphetamines and a half-pound of marijuana with a street value of \$2,000.

The suspect was charged with possession of a controlled dangerous substance, possession of over 25 grams of marijuana and possession with intent to distribute. He is being held in lieu of \$25,000 bail and will appear in Municipal Court Dec. 14.

Haight said the investigation was about two weeks old, the police acting on information which had been received in connection with drug dealing in and around the high school. He also added that principals in the investigation were Sgt. Martin McNish, Det. Michael Petrillo and Det. William Escott. Haight said the investigation was continuing, "with police looking for any possible accomplices."

**Antique Jewelry**  
**GOLD- GOLD- GOLD**  
At Yesterdays Prices  
"Our Assortment Will Amaze You,  
Our Prices Will Delight You!"  
We Have A Large Selection Of:  
Rings • Pendants • Bracelets • Chains  
**DORA LEE**  
185 High Street Nutley  
**667-6242**

## GACCIONE, POMACO, PATTON, BECK, ZAMPINO & JACKSON, P.C.

COUNSELLORS AT LAW

Wish to announce the relocation of their offices  
to  
**524 Union Avenue**  
**Belleville, New Jersey 07109**

Telephone (201) 759-2807

Effective  
November 10, 1980

**SLEEPING LIKE A BABY?**  
IF NOT - WE INVITE YOU TO KASTNER'S NOW, WHERE WE'LL "BACK YOUR BACK" AT COMFORTABLE SWEET DREAM COOLING SUMMER SALE PRICES

40" to 100" SAVINGS ON SELECTIVE QUALITY SETS

TWIN • FIRM • QUEEN • NO • FIRM • SS • SERTA • SIMMONS SELECTION

LET US PRESCRIBE THE PROPER BEDDING FOR YOU - BEST ASSURED WE'RE SPECIALISTS

FREE IN-HOME SERVICE AND DELIVERY PLUS TAKE-AWAY OF YOUR PRESENT "SLEPT OUT" BEDDING

WE CAN MAKE YOUR HOUSE A COMFORTABLE AND BEAUTIFUL HOME... A FAMILY TRADITION FOR OVER 50 YEARS

**1925 Kastner's Furniture 1980**

CUSTOMER PARKING - OPEN -  
MON, THURS. and FRI. until 9 p.m.  
492 FRANKLIN AVENUE  
NUTLEY 667-1384

**"Now that I have the best 5 1/4% checking in New Jersey, I've got one less errand to run"**



**The 5 1/4% Earner transfers money without a trip to the bank. It's another way Fidelity keeps life simple.**

With The Earner from Fidelity, you no longer have to run to the bank to transfer money from savings to checking, because this interest/checking plan does it for you. Automatically, as soon as you write a check.

The Earner pays you 5 1/4% interest—more than any N.O.W. Account can pay—and with just a \$500 minimum balance, you pay no transfer fees or per check charges, making it

the best interest/checking plan in all New Jersey.

And now, if you want to make a deposit or get instant cash, you don't have to get to the bank by three. Fidelity's Maxi-Teller lets you do all kinds of banking transactions indoors, 24 hours a day, all over New Jersey.

Come to the Fidelity office nearest you today. Find out about The Earner, Maxi-Teller, and all the other ways Fidelity keeps life simple.

**FIDELITY**  
UNION TRUST COMPANY  
A Fidelity Union Bank Corporation Bank - Member FDIC  
Belleville Office: Washington & Belleville Avenues—430-4000

**THE KING OF PRICES**  
Hot & Cold Catering  
**BILL-TONE'S**  
95 Harrison Street, Nutley  
667-4877  
Friday After 1 p.m.  
Sale: Nov. 20th to Nov. 26th  
Open Every Day 7:00 A.M. to 9:00 P.M.

**Pick-It Machine Open on Sunday**

<b>THUMANN COOKED SALAMI</b> <b>\$2<sup>39</sup></b> lb.	<b>GERMAN BOLOGNA</b> <b>\$1<sup>89</sup></b> lb.
<b>HOT HAM</b> <b>\$3<sup>49</sup></b> lb.	<b>U.S.D.A. EXTRA LARGE EGGS</b> <b>99¢</b> doz.
<b>HOMEMADE ITALIAN SAUSAGE</b> <b>\$1<sup>99</sup></b> lb. hot or sweet	<b>IMPORTED PROVOLONE</b> <b>\$4<sup>49</sup></b> lb.



# opinion

## Prayer for today

You are ushering in another day  
Untouched and freshly new  
So here I come to ask You, God  
If You'll renew me, too,  
Forgive the many errors  
That I made yesterday  
And let me try again, dear God  
To walk closer in Thy way . . .  
For, Father, I am well aware  
I can't make it on my own  
So take my hand and hold it tight  
For I can't walk alone!

## School Board's early planning

The Board of Education has begun planning now — and not months from now — for the spring school budget vote. The budget has been defeated 17 out of the last 18 years, and the board, concerned that there will be another defeat in 1981, has formed a budget committee to help make sure that it doesn't happen.

The first priority of the committee, as the Board of Education recognizes, is to make sure the message that the budget must be passed gets to as many citizens as possible. That means more budget hearings than the two held last year.

The second priority of the committee is to see that the

budget presentations made are detailed and yet clear enough for people to understand them. That means giving citizens who come to the hearings something substantial — in the form of reports — that they can walk away with and study.

We trust that the committee and the Board of Education as a whole will quickly and efficiently come up with a plan to get the budget passed. A good and early beginning has already been made.

*Frank A. Orechio*

## Providing fairly for federal judges

Almost anyone asked today would respond that salaries are too low. What they really mean is that the dollar buys less, and in order to stay even, inflation-produced cheap dollars require more dollars to stay even.

These economic facts have not escaped the federal judiciary, but inflation is only one dimension of the horrendously low-salaried federal judiciary.

An average attorney makes the \$55,000 federal judges receive as compensation. A federal judge worth his salt is worth \$100,000. How can one place a price on justice? A federal judge has

within his voice and hand, the power to strengthen or weaken justice — and the direction justice takes depends entirely on the quality of the judge.

In order to retain the high quality of federal judges who serve us today, one of the priority items for the new Congress is an equitable adjustment of wages for the federal judiciary.

*Frank A. Orechio*

## Letters

## Youngsters in BIPPY program aren't classified 'slow learners'

To the Editor:

On Thursday, Oct. 30, 1980, The Belleville Times printed an article on page 21. In that article, the BIPPY transitional kindergarten class was referred to as a class established for "slow learners." This statement is an inaccurate description of the class and gives a false impression of the children who are benefiting from it.

We would like to clear up this misunderstanding by giving a little background information about BIPPY (Belleville's Intervention Program for Pre-School Youngsters). The program is funded by a Title VI grant awarded to Bel-

leville through a proposal submitted by Director of Special Services Anthony P. Chirico, and is based on the school system's recognition of the fact that all children do not develop at the same rate. Some may mature more slowly than others. These differences are sometimes called developmental lags or discrepancies. There may be delays in certain fine and gross muscles which determine the degree of coordination a child has; or delays in the area of social skills; or language development. Perhaps hyperactivity is involved, or certain types of emotionality. Some children may have a lag in acquiring infor-

mation that will be needed to succeed in school. Audio or visual perception problems may be a part of the picture for some. But these difficulties do not mean that the children who are in the program are "slow learners."

BIPPY began last March with two classes for 3 and 4-year-old children under the guidance of an early childhood special education teacher, two aides and a program coordinator. It continues this year at School 7 with the staff and an additional teacher serving 14 pre-school children and 10 kindergartners.

This transitional kindergarten was established in September 1980 to give 5-year-old children an opportunity to have special help in a small class with specially trained teachers. They have been selected through an established screening process to determine those who would most benefit from this type of kindergarten experience. Because of their special needs, the usual kindergarten class would not serve their best interests at this time. Some may need further special help and others may not. We do know that studies indicate that the earlier special needs are discovered, the greater the opportunity for specialists to work together with the family to reduce long-term difficulties.

We feel the community is indeed fortunate to have a school system which seeks to meet the individual needs of all the children who live within its boundaries.

Sincerely,

The BIPPY Staff  
Virginia Haskin,  
Lead Teacher  
Bonnie H. Hillerbrand,  
Coordinator

## Geriatrics Center thanks Bell Telephone Pioneers

To the Editor:

Tuesday, Oct. 21, there was a Halloween party thrown at the Essex County Geriatrics Center by the Bell Telephone Company of New Jersey Pioneer Club 540. We all had a wonderful and joyous time. It was the second time that the Pioneers were here to entertain us, about 160 residents. The first time was in June and they gave us a party. We are all very happy that they adopted us as their children. Thank God for that.

One of the things that they brought with them this time was a barbershop quartet that sang some songs — "Down by the Old Mill Stream," "Baby Face" and "Swanee River," to name a few. We all enjoyed the singing. One of the residents, an elderly woman, got up and danced. She is

about 93 and very good at dancing.

For snacks, they gave us cookies, cupcakes and apple juice. I can assure you nobody got drunk.

They also donated a movie screen for our recreation hall. All we need now is to put it up and get the curtains to cover the screen doors. Then we're in business. We hope to see real movies after this is done.

On behalf of all the residents, I thank you dearly once again for coming. You can be sure it was much appreciated. We are looking forward to Christmastime.

Sincerely,

Wm. H. Ruffide  
Essex County Geriatrics Center  
Belleville

## Belleville bulletin board

### THURSDAY, NOV. 20

Elementary school menu: Salisbury steak with gravy, mashed potatoes, corn, bread, milk, doughnuts. BHS, JHS: veal parmigiana, hambo, hamburger, spaghetti with marinara sauce, tossed salad, fruit cup, Italian bread, milk.

10-11 a.m. Preschool for four year olds and Community Mental Health Services workshop. — Belleville Public Library, 221 Washington Ave.

4-1 p.m. Senior Citizens' Club sponsored by Essex County Parks Commission. — Belleville Ave., in the park.

6-30 p.m. Belleville Kiwanis Club dinner meeting. — San Carlo Restaurant, 620 Stuyvesant Ave., Lyndhurst.

6-30 p.m. Optimist Club meeting. — Branch Brook Manor.

7-30 p.m. Patrolman's Benevolent Assoc. (PBA) meeting. — Little League Building.

8 p.m. Title I District Parent Council meeting. For more information, call Seymour Grossman, assistant superintendent of schools, at 751-7242. — Board of Education offices, 383 Washington Ave.

8 p.m. Michael V. Marotti Civic Association.

8-30 p.m. Younginger-Alden Jr. Auxiliary to Post No. 275, Veterans of Foreign Wars, regular meeting. — Post Home, 17 Belleville Ave.

### FRIDAY, NOV. 21

Elementary school menu: hamburger, french fries, vegetables, milk, cookies. BHS, JHS: pizza, battered-dipped fish, ravioli, carrot and celery sticks, french fries, pears, milk.

9 a.m. to 8 p.m. Rummage sale sponsored by Our Lady of Mount Carmel Church. For information, call 235-1859. — Harrison and Prospect Streets, Nutley.

1 p.m. Belleville Senior Citizens' Social Club meeting. — Recreation House, Franklin Avenue at Mill Street.

8 p.m. Professional wrestling at Belleville High School. Proceeds go to charity and Michael Marotti Civic Association. For tickets or information, call Vincent Cosenzo at 751-1110 or Gail Boscano at 751-7069.

8 p.m. Michael P. Pizzi Civic Association cocktail party. For tickets, call Carol Ann Russo at 759-6195. — The Fountain, 340 Franklin Ave.

Belleville High School Home and School Association card party, dinner and fashion show. For tickets, \$14 each, or information call 759-4700. — Biase's

Restaurant, Bloomfield Avenue, Newark.

### SATURDAY, NOV. 22

9 a.m. to 8 p.m. Rummage sale sponsored by Our Lady of Mount Carmel Church. For information, call 235-1859. — Harrison and Prospect Streets, Nutley.

10 a.m. Thanksgiving handicrafts program for children. — Belleville Public Library, 221 Washington Ave.

5-15 p.m. Belleville High School varsity football vs. Morris Knolls in state Group IV, Section 2 playoffs. Tickets available from BHS athletic director Jim Silvestri through Friday, Nov. 21. — Giants Stadium.

7 p.m. to 1 a.m. Belleville Chamber of Commerce dinner-dance. To order individual tickets, call 759-4848. — Branch Brook Manor, 13 Washington Ave.

### SUNDAY, NOV. 23

8 a.m. Knights of Columbus family communion breakfast. Mass at St. Peter's Church, followed by breakfast at Council 835 Hall. For tickets, call Bill Donohue at 759-0981 or Frank Corbo at 751-4965.

11 a.m. to 4 p.m. Annual Recreation Department turkey shoot for men, women, and children over 12 accompanied by an adult. — Pistol range, Jorammon Street and Hoover Avenue.

### MONDAY, NOV. 24

Elementary school menu: hot dogs, later barrels, vegetables, milk, potato chips. BHS, JHS: sloppy joes, toasted cheese, hamburger, parsley potatoes, three bean salad, fruitcup, milk.

1 p.m. Senior Citizens' Club sponsored by Essex County Parks Commission. — Belleville Ave., in the park.

3-45 p.m. BHS junior varsity football vs. Kearny, Home.

8 p.m. Belleville-Nutley Chapter of Hadassah meeting. — Temple B'nai Israel.

8 p.m. Board of Education conference session. (open meeting but no public participation) — Town Hall.

8 p.m. Knights of Columbus — 98 Bridge St.

8 p.m. Elks Lodge 1123 meeting. — Elks Lodge, 254 Washington Ave.

8 p.m. Jr. Woman's Club meeting. — 51 Rossmore Pl.

### TUESDAY, NOV. 25

Elementary School menu: meatloaf with tomato sauce, mashed potatoes, green beans, bread, milk, cookies.

BHS, JHS: Italian hot dogs, pizza, cheeseburger, peppers and onions, minestrone, french fries, shoal nachos, milk.

10-11 a.m. Preschool for four year olds. — Children's Room, Belleville Public Library, 221 Washington Ave.

10-11 a.m. "The Function of the Belleville Health Department," a library program. — Belleville Public Library, 221 Washington Ave.

1 p.m. Senior Citizens' Club. — Franklin Ave.

6-30 p.m. Board of Commissioners caucus meeting. — Town Hall.

### WEDNESDAY, NOV. 26

Elementary school menu: cheese pizza, fruit, frosty juice, cup, milk. BHS, JHS: roast turkey, hot dogs, sandwiches, sweet potatoes, whipped potato, stuffing, corn, rolls, cranberry sauce, pumpkin pie, milk.

9-30 a.m. Belleville Retired Men's Club. — Fewsouth Church, 444 Union Ave.

10-11 a.m. Preschool for four year olds and "Immunizations for Children" program. — Belleville Public Library, 221 Washington Ave.

10-11 a.m. Preschool for four year olds and Christmas Crafts program. — Silver Lake Branch, Belleville Public Library, 30 Magnolia St.

1 p.m. Senior Citizens Club sponsored by Essex County Parks Commission. — Belleville Ave., in the park.

7-30 p.m. Recovery, Inc. regular meeting. — Parks Dept. 44 Park Ave.

### FUTURE EVENTS

Nov. 27 (Thurs.) 11 a.m. Thanksgiving Day varsity football game vs. Kearny, Away.

Nov. 28 (Fri.) 1-30 p.m. Full length film. — Silver Lake Branch, Belleville Public Library, 30 Magnolia St.

8 p.m. Belleville High School class of 1960 holding 20-year reunion at Westmount Country Club in West Paterson. For information, call 239-0646.

Nov. 29 (Sat.) 10 a.m. Full length feature film. — Children's Room, Belleville Public Library, 221 Washington Ave.

10 a.m. Christmas crafts program. — Belleville Public Library, 221 Washington Ave.

7 p.m. Belleville High School class of 1970 holding 10-year reunion at Branch Brook Manor, 13 Washington Ave. For information, write John Longo, 16 Cedar Hill Ave., Belleville, 07109, or call 751-6522.

the Belleville  
times/news



Publisher  
**FRANK A. ORECHIO**

Editor  
**JOHN JURICH**

Social Editor  
**HELEN MAGUIRE**

Published every Thursday  
at 777 Bloomfield Avenue  
Nutley, New Jersey, 07110  
Telephone: (201) 759-3200



# Trustees make secretary post at Junior High permanent one

Board of Education President Ernie Zoppi said last Tuesday that "most" trustees were aware a new secretarial position they set up at the Junior High was only temporary, but did not say so in order to avoid more controversy than had already been generated when School Superintendent Dr. John Greed refused to

recommend creation of the post. Last week, the matter was straightened out, with the board rescinding the temporary position in favor of a permanent one.

It wasn't until last Monday night when trustees rescinded the 10-month position that Zoppi pointed

out it had been only temporary. No other trustees commented. Soon after, the board unanimously okayed Irma Sicurello for a 12-month post at the Junior High since another secretary resigned Nov. 1.

Apparently trying to give Mrs. Sicurello some assurance that her job was secure after 10 years' service at the recently closed School 1, Zoppi asked trustees three weeks ago to okay an additional 10-month position at the Junior High. The resignation of the other secretary was then expected in December.

Trustees Tom Zampino and John DiStasi voted no on the resolution creating the position. They felt the board might wind up bumping or transferring another secretary from her position by establishing the extra spot. They said Greed, and not

trustees, should handle all administrative hiring and reassigning, and that was the crux of the controversy.

"There was no reason to create a 10-month position...but it wasn't such a big thing," said Trustee Tom Zampino last Tuesday night. Zampino stressed that Greed's authority shouldn't be infringed upon by trustees, but said the controversy was merely over procedural differences of opinion.

"I feel we shouldn't have had this controversy," said Greed following Monday's meeting.

Zoppi stressed that trustees had no intentions of creating another secretarial position at the Junior High by approving the temporary one. "We knew we weren't creating another position," he said.

## Senior Notes

By George Chenoweth

Most retired senior citizens keep money in savings accounts knowing that such accounts are the safest form of investment and are not likely to have the risk factor that stocks, bonds, mutual funds and other forms of investment may present.

Are you getting the most for your money in savings accounts? When it comes to interest, do you know the difference between "day of deposit to day of withdrawal" vs. "accrued interest"?

Accrued interest is interest earned on your money which has not yet been paid or credited to your account. Day of deposit to day of withdrawal interest is computed daily from the day you open your account until the day you receive a statement or close the account. However, there are various ways of crediting the interest, as well as calculating it so you should shop around and ask different banks which methods they use.

You should know if the crediting is monthly, quarterly or even semi-annually. You will earn more if interest is compounded and credited daily than if it is compounded semi-annually or annually. In these days of inflationary costs of goods, and believing that most seniors are on fixed incomes, it is important that you get as much as you can from your savings.

The governor's office through the State Office on Aging has awarded Kean College a grant to host the governor's mini-conferences. These conferences are a natural lead into the governor's conference on aging scheduled for March 25, 1981, at Trenton State College.

The mini-conferences will be held at Kean College on Thursday, Dec. 11. In accordance with the guidelines, six concurrent conferences will be held dealing with older women, the rural elderly, the frail and vulnerable, ethnic and racial minorities, images and stereotypes of aging, and crime and the aged. Participants will be aided by experts in these areas to develop position papers and recommendations to be delivered to the governor at his March conference.

This mini-conference will provide an opportunity for older adults and professionals alike to have input into documents that go with the delegation from New Jersey to the White House conference on aging next November. All those who work with the aged, as well as older adults themselves, are urged to attend. Your local County Division on Aging can provide additional information or you can call the gerontology office at 527-2605 for information and a registration brochure. Come on Dec. 11 and make a significant change for New Jersey's older population for the future.



### The Villa Delicatessen

231A Franklin Ave.  
Nutley 667-2294

(After 6 P.M. 235-9059  
Ask for Gina)

Mon-Fri 7:00-9:00  
Sat 7:30-6:00  
Sun 8:00-2:00

**Specials After  
1:30 P.M. Weekdays  
And All Day Sat.  
and Sun.**

**All Ronzoni  
Pasta  
59¢**

**Hormel  
Prosciutto  
4<sup>19</sup> lb.**

**All  
Can Goods  
10% Off**

**10% off on  
Pampers  
Gerber  
Baby Food  
Luv's**

**Pecorino  
Romano Cheese  
2<sup>89</sup> lb.**

**Francesco Rinaldi Imported Italian Tomatoes  
28 oz. 2/1<sup>49</sup> — 14 oz. 2/99¢**

**Homemade Cooking • Sausage • Subs  
"Our Specialty Delicious Italian Hot Dogs"**

**We Cater • Christenings  
Funerals • Weddings  
"No Group Is Too Large For Us"**

# Simply the best 5% Checking anywhere!

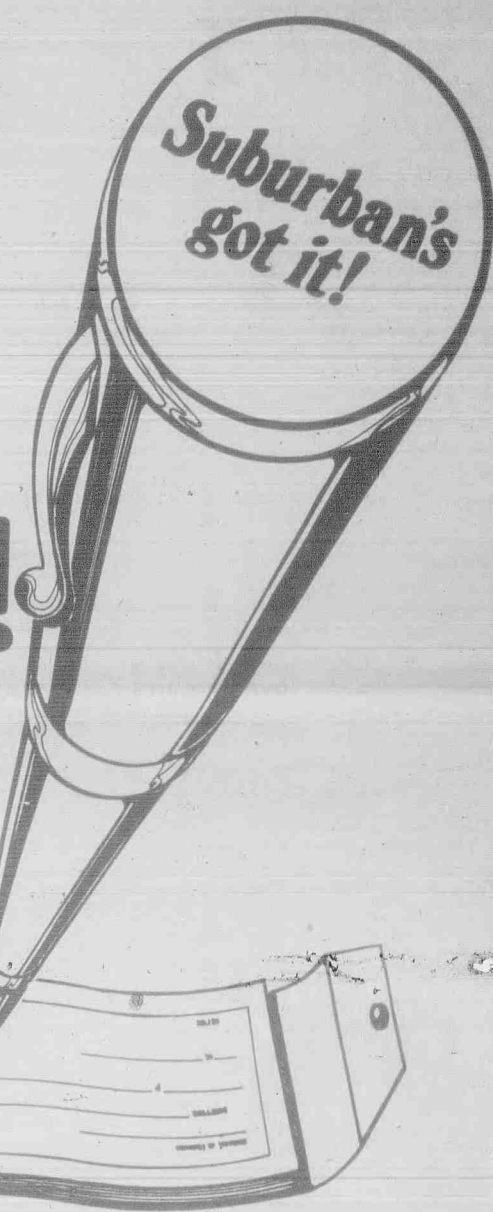

Imagine 5% Checking with no service charges regardless of your balance!! And imagine earning interest with only a minimum balance of \$50!!  
Well, Suburban's got it!

While others are offering "free" checking with a host of hidden service charges and minimum balances ranging from \$1,000 to \$2,500, Suburban brings you the best.

## Suburban Savings' 5% Checking

**NO SERVICE CHARGES  
REGARDLESS OF YOUR BALANCE**

**ONLY \$50 MINIMUM  
BALANCE NEEDED TO EARN INTEREST**

When you want what is simply the very best in 5% Checking  
Suburban's got it!

**Senior Citizens: Suburban's "Simply the best Checking" is absolutely free!**



**SUBURBAN SAVINGS  
and Loan Association**

MEMBER: FEDERAL HOME LOAN BANK SYSTEM • FEDERAL SAVINGS AND LOAN INSURANCE CORPORATION

Avenel • Bayonne • Bellmawr • Cherry Hill • Deal • Edgewater • Elmwood Park • Emerson • Franklin  
Hackensack • Hamilton Twp. • Monroe • Morris Plains • Nutley • Old Bridge • Paramus • Piscataway  
Ridgely • Somerset • Sparta • Toms River • Wayne • West Deptford • Willingboro • Woodcrest

Member F.S.L.C.



## Tri-Town Women honor Miss Elizabeth O'Malley

Tri-Town Business and Professional Women's Club of Belleville, Bloomfield and Nutley celebrated Business Women's Week by honoring Elizabeth A. O'Malley, former executive director of the Nutley Family Service Bureau, with its first Woman of the Year Award.

The presentation was made Oct. 23 at the Branch Brook Manor. Miss O'Malley addressed the group and talked about social work.

Miss O'Malley has had an active career in family service, both before her Nutley assignment and since her retirement. She served with the Family Service of Montgomery County, Rockville, Md., before coming to Nutley and is now a member of the Resources Consultants Bank of the Family Service Association of America. She has provided consul-

tant services as far away as Santa Barbara, Calif., and also provided part-time service as a marriage and family counselor. She works for the Nutley Bureau's auxiliary as a volunteer and is active in The United Way, the Nutley Senior Citizen's Housing Corporation and other local service organizations.

Tri-Town BPW meets every fourth Thursday and offers programs about health care, consumerism, safety and education for women. It sponsors an annual card party to provide scholarships and typing awards to graduates of schools in the three towns and sponsors a five-week babysitting training course in conjunction with Clara Maass Memorial Hospital.

Membership information may be obtained from membership chairman Pat Diana at 751-6861 or club president Helen Hunt at 743-6173.

## Moms of multiples gathering tonight

Grandmothers of twins will be honored guests at tonight's meeting of Essex County Mothers of Multiples, 8:15 p.m. at Holy Trinity Episcopal Church, 307 Main St., West Orange. Sue Mopsick of West Caldwell will demonstrate the preparation of specialty and molded chocolates.

The club is a member of the National Organization of the Mothers of Twins. For more information, contact Joan Gialanella at 751-0252.



Mr. and Mrs. Pat Marcantuono — nee Ann Hughes

## Ann Hughes married to Pat Marcantuono

Christ Episcopal Church was the setting recently for the marriage of Miss Ann Hughes, daughter of Mr. and Mrs. Francis Hughes of 27 Bridge St., to Pat Marcantuono, son of Mr. and Mrs. Marcantuono of Bloomfield.

The Rev. Frederick Long performed the ceremony which was followed by a reception at the Wayne Manor, Wayne.

Given in marriage by her father, the bride wore a white Qiana gown with spaghetti strap bodice and removable jacket of point d'esprit net appliqued with Venice lace. A picture hat covered in lace and accented with sequins and pearls held her fingertip veil, and she carried white and lilac rosebuds with white babies breath.

Mrs. Cheryl Bauman of Belleville was her sister's matron of honor. Bridesmaids included Cindy Leahy of Belleville, cousin of the bride, Rita Marcantuono of Bloomfield, sister of the groom, Maria Bardi of Belleville, Annette Cetrulo of Newark and Karen Schiavone of Totowa. Kimberly Bauman, niece of the bride, was flower girl.

The attendants wore lilac Qiana gowns with sheer chiffon capes. The honor attendant wore one lilac orchid with lilac babies breath in her hair and carried the same. The others had lilac orchids with white babies breath, and the flower girl carried lilac and white mixed daisies and babies breath.

John Hughes of Belleville, brother of the bride, was best man. Ushering were Paul Bauman of Belleville, brother-in-law of the bride, Larry Varone of Nutley, cousin of the bride, Fred Weitzel and Michael Dougherty of Belleville and Harry

Versen of Secaucus. Jonathan Varone of Nutley, cousin of the bride, was ringbearer.

Mrs. Hughes chose a blue Qiana gown with sheer chiffon cape, while the groom's mother was in a wine Qiana gown with silver sequins. Corsages were of white orchids.

Mrs. Marcantuono, an alumna of Belleville High School, is a secretary with Health Learning Systems Inc., Bloomfield.

Mr. Marcantuono, a graduate of Essex Catholic High School and Steven's College, Hoboken, is an account executive with National Telephone Directory, Rochelle Park.

The couple honeymooned in Bermuda following the Aug. 31 ceremony and have made their home in Belleville.

## Hair Today Gone Forever...

The holidays are almost here! Why waste your precious Time and Money on those Temporary methods?

### Electrol' sis...

The only method that Permanently rids you of that annoying hair forever!

**COMPLIMENTARY CONSULTATIONS**  
Claire Marano, R.E.  
(PERMANENT HAIR REMOVAL)  
Belleville-Nutley Area  
751-7011

## LOANS ON JEWELRY

- We buy old gold & diamonds
- Discounts given on new unclaimed fine jewelry
- Expert jewelry & watch repair
- Complete jewelry service
- Vault protected
- Ample safe parking

**Charles Jewelers**

Call... 759-2468

143 Washington Ave. Belleville  
(ACROSS FROM TOWN HALL)

## PAPERWORK GOT YOU DOWN?

### NEED

- Typing
- Done?
- Term Papers
- Contracts
- Stencils
- Legal Work
- Filing
- Envelope Stuffing
- Collating
- Stapling
- Bookwork..any kind
- Business Records
- Ink Pad
- Stamping

Just Call:

**CATHIE KELLY'S  
SECRETARIAL  
SERVICE  
748-2427**

## Umberto's Corner



It is my pleasure to announce that Belleville American Italian Civic Association had their 14th annual dinner dance at the Wayne Manor in Wayne, N.J. It was a successful event. 300 people participated in the affair. There were many officials of Belleville, most of them belonging to the association. I'm proud to be a member of this association. From this corner I'd like to congratulate all the members that took part.

I was present and I heard from the people who attended that it was a great night. By the way parts of the night were video taped and it will be shown on Monday, Nov. 24th 6:30 p.m. on Channel MUN-2 Cable T.V. of Belleville & Bloomfield.

**Umberto of Naples**

547 Haircutting and Collures  
549 Unisex Haircutting Extension  
Washington Ave., Belleville 759-4900  
FREE PARKING at 567 Washington Ave.  
Open On Sunday By Popular Demand

## Stork Club

### Erica Marshuetz

A first child, a daughter, Erica, was born to Mr. and Mrs. Alan Marshuetz of 478 DeWitt Ave. Sept. 23 at Clara Maass Memorial Hospital. Birth weight was eight pounds, 10 ounces.

Mrs. Marshuetz is the former Mary Van Overberghe, daughter of Mrs. Alice Pagano of Bloomfield. Mr. Marshuetz, son of Mr. and Mrs. Adolph Marshuetz of Belleville, is an operations manager with Wm. Spencer and Son Corporation, Port Newark.

### Jessica Scott

A fifth child, a daughter, Jessica Lynn, was born to Mr. and Mrs. Thomas Scott of Washington Avenue Oct. 4 at Valley Hospital. Birth weight was seven pounds, 11 ounces. She joins twin sisters, Colleen and Aimee, 3, Arianne, 2, and Tommy, 1.

Mrs. Scott is the former Linda Mannin, daughter of Dr. and Mrs. Dan Mannin of Livingston. Mr. Scott, son of Mr. and Mrs. Theodore Scott of Nutley, is a pilot with United Airlines. Godparents are Mrs. Jean Alessio of Los Angeles and the baby's uncle, Dr. John Mannin of Woodland Hills, Calif.

### Kenneth Sweetman

A second child, a son, Kenneth Gerard, was born to Mr. and Mrs. William Sweetman of 27 Magnolia St. Oct. 16 at Clara Maass Memorial Hospital. Birth weight was seven pounds, 10 ounces. He joins Kimberly, 4.

Mrs. Sweetman is the former Barbara Marino, daughter of Mr. and Mrs. Gelardo Marino of Belleville. Mr. Sweetman, son of Mr. and Mrs. Karl Schumann, is a security supervisor with Wells Fargo, East Orange. He is also a member of the Belleville Auxiliary Police Department.

### Michael Hanly

A first child, a son, Michael Louis, was born to Mr. and Mrs. Thomas Hanly of Nutley Oct. 20 at Clara Maass Memorial Hospital. Birth weight was five pounds, 13 ounces.

Mrs. Hanly is the former JoAnn Argieri, daughter of Mr. and Mrs. Louis Argieri of Nutley. Mr. Hanly, son of Mr. and Mrs. Michael Hanly of 26 Bridge St., is an electrical mechanic at Clara Maass Memorial Hospital.

## Toni Marie Albanese to wed Richard Baker of Belleville

Anthony Albanese of Montclair and Mrs. Rosemary Albanese of 473 Centre St., Nutley, have announced the engagement of their daughter, Toni Marie, to Richard L. Baker Jr., son of Mr. and Mrs. Richard L.

Baker of 76 Tappan Ave., Belleville. The troth was made known Oct. 31.

Miss Albanese, an alumna of Nutley High School and Bergen Community College, is manager of Mande Shops, Summit.

Mr. Baker, a graduate of Belleville High School, is a service technician with A.R. Meeker Company, Springfield.

The wedding will take place Sept. 12, 1981.

## Carr, Striano are engaged

Mr. and Mrs. Thomas Carr of Oakridge Ave., Nutley, have announced the engagement of their daughter, Cynthia Lee, to Arnold Striano, son of Mr. and Mrs. Luigi Striano of Stephens Street, Belleville.

The troth was made known Oct. 18.

Miss Carr, a alumna of Nutley High School, attended Rutgers University and is a student at Mountinside Hospital School of Nursing.

Mr. Striano, a graduate of Belleville High School, is a machinist tool grinder.

The wedding will be held in August 1982.

## NHS class of '60 holding reunion

The Nutley High School class of 1960 reunion committee is still looking for missing members for its upcoming party.

Anyone knowing the whereabouts of the members is asked to contact the committee at 11 Montclair Ave., Nutley, or call Rich McClintick at 661-2006.

Those being sought are Eric Belmont, Raymond Bernier, Barbara Christos, Alexion, Patricia Fleming, William Jackson, Barbara Kunken, Louise Reiss Smith, Ann Anderson Sanchez, Catherine Bigo Martin, William Boyd, Gale Braun, Richard Davis, David DeFlorio, Richard DeLucia, Carole Duerr McCartney, Matthew Dunphy, Miriam Ercoli, Richard Fortino, Barbara Franklin, Janet Horrocks Heronemus, Steven Jablonski, Marie Jacone, John Kasley, Kathleen Kidd, Henry Klein and Marsha Lippert Olson.

**LAMP SHADES**

ALL SHAPES, SIZES LAMP REPAIRS

*Anne Filkin  
Lamp Shades*

73 Washington St.  
Bloomfield Center  
743-0372

## NURSES, TEACHERS, HOUSEWIVES

Work at home and help the handicap. We will pay you up to \$600. monthly for providing room, board and training for a retarded child or adult. Daily and hourly services also needed.

You will be trained and certified

**CALL**

**744-6772 • 744-6797**



**YUSEF S. BANOUD, M.D.**

OBSTETRICS & GYNECOLOGY

Offers his services to this community

at

CLARA MAASS PROFESSIONAL CENTER  
5 FRANKLIN AVENUE  
BELLEVILLE, N.J.

Call the office for appointment  
Mon. thru Fri. 10 a.m.-6 p.m. 759-4300



## Send Our FTD Thanksgiving Bouquet

Thanksgiving is Thursday, November 27.

Warm thoughts of Thanksgiving to send or take home. Our FTD Thanksgiving Bouquet.

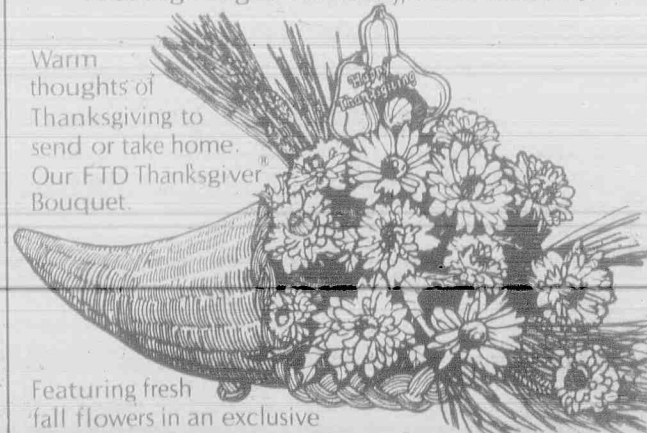

Featuring fresh fall flowers in an exclusive FTD Rattan Cornucopia. Call or visit us now.

**Flowerama, Inc.**

180-184 Washington Ave., Belleville 759-0012

Helping you



say it right.



## Deborah M. DeNotaris weds James DiModica

Notre Dame Church, North Caldwell, was the setting for the marriage of Miss Deborah Marie DeNotaris, daughter of Mr. and Mrs. Joseph DeNotaris of West Caldwell, to James Anthony DiModica, son of Mr. and Mrs. Vincent DiModica of 71 Harrison St. Msgr. Darcy performed the ceremony Oct. 11 with a reception following at the Birchwood Manor, Whippany.

The bride carried a cascade bouquet of pink and white roses with stephanitis and babies breath. Her maid of honor was her sister, Tina DeNotaris, while her cousin, Mrs. Dorothy Berger of Hollywood, Fla., was the matron of honor.

The bridesmaids were Barbara Clemente, Fran Creo and Adelle Vitello, all of West Caldwell, Maryann Coccoziello of West

Orange, Toni Hoffman of Dunellen, Thelma DeNotaris of East Orange and Joanne DeNotaris of Lake Hiawatha.

The best man was Anthony Bruno of Belleville, while Chris DeNotaris of East Orange, Joe DeNotaris of Lake Hiawatha, John Hoffman of Dunellen, Pat Del Master of Bloomfield, Al Mucci of Newark, Bill Berger of Hollywood, Fla., Sal Capriglione of Edison and Jerry DiModica of Union served as ushers.

Mrs. DiModica, a graduate of Clifford Scott High School in East Orange, is studying at the Capri Institute of Hair Design, Clifton.

Mr. DiModica, a graduate of Belleville High School, is at Milford Academy Prep in Milford, Conn.

The couple honeymooned two weeks in Hawaii and have made their home in Clifton.



Mr. and Mrs. David Giordano — nee Patricia Mele

## Mele-Giordano nuptials at Holy Family Church

Miss Patricia Mele, daughter of Albert Mele of Parsippany, and David Giordano, son of Mr. and Mrs. Giordano of Belleville, were married Nov. 3 in Holy Family Church. The Rev. Barbone performed the ceremony which was fol-

lowed by a reception at the San Carlo Restaurant, Lyndhurst.

Mrs. Joanne Malloy, sister of the bride, and Patsy Giordano, brother of the groom, were honor attendants.

Mrs. Giordano is with Bergen Brunswick Corporation, Pine Brook. Mr. Giordano is with Giordano, Inc.

The couple honeymooned in St. Maarten and have made their home in Parsippany.

### School 5 PTA holds mother-son night

School 5 held its first mother-son night at a PTA meeting Nov. 10. Ann Aulisi and Joseph Cancelliere officiated as mothers and sons competed with each other in exercises and relays.

The event was enjoyed thoroughly by all who attended, and the PTA has expressed its thanks to Miss Aulisi and Cancelliere for making it possible.



Mr. and Mrs. James DiModica — nee Deborah DeNotaris

### BRAND NAME APPAREL

Missy, Junior & Extra Large Sizes  
482 Stuyvesant Ave., Lyndhurst

Quality Women's Wear at Wholesale Prices  
No Lower Prices Anywhere!

- Perfect for Christmas Gift Giving
- 2 pc. velours • jeans • 3 pc. suits • tops
  - skirt sets • plush loops • lg. size velour
  - 2 pc. velour suits • Many more

arriving daily

**SPECIAL**  
Famous Brand **\$6.00**  
PULL-ON SLACKS only sizes 8 to 20

**SPECIAL**  
SWEATERS **\$5** up  
All Styles & Sizes

Use Our Xmas Lay-A-Way Plan  
Hours: OPEN MONDAY thru SATURDAY 11 A.M. to 5 P.M.  
Also THURSDAY & FRIDAY 7 P.M. to 9 P.M.

CALL: 933-1991



## Total Image

(corner of Bloomfield Ave.)

**HAIR DESIGNERS FOR MEN & WOMEN**

193 1st AVENUE  
NORTH NEWARK

— 484-3666 —

You too will receive "Royal" treatment as did Miss New Jersey & Miss Essex Co. ...by Denise, Susan, Donna and Dennis



**BAUSCH & LOMB SOFLENS** (polymacon) Contact Lenses

**PRE HOLIDAY SPECIAL**

Limit One Pair to a Patient

• 30 Day Money Back Guarantee  
**FREE TRY ON WITH EYE EXAM OR RECENT PRESCRIPTION**

**FREE \$10 GIFT CERTIFICATE FOR EYEGLASSES W/PURCHASE**

**PROFESSIONAL FEES**

Eye Examination	.....\$30
Contact Lens Evaluation & Fitting	.....\$30
C.L. Instruction & Follow Up Care	.....\$20
Start Up Solution	.....FREE
B & L Deluxe Heat Care Kit (Optional)	.....\$35

**EYE CARE ASSOCIATES**  
J.S. MERMELSTEIN, O.D.  
132 Washington Ave.  
Belleville, N.J. 759-1497

**A PRICELESS GIFT JUST \$39<sup>00</sup>\***

A gift certificate for Bausch & Lomb soft lenses

...the looking-good Christmas gift!  
Call us for complete information.

\* Lenses Only  
(Gift certificate can also be purchased at \$119<sup>00</sup> which includes contact lenses and all professional services.)

**PARK MANOR**

**NURSING HOME**

Dedicated to Better Patient Care  
Specializing in Female Patients

PROFESSIONAL NURSING STAFF  
REHABILITATION PROGRAM  
PHYSICAL THERAPY  
OXYGEN FRACTURE EQUIPMENT  
SPECIAL DIETS

- AGED
- CONVALESCENT
- CHRONICALLY ILL
- POST-OPERATIVE

23 Park Place, Bloomfield

**743-7772**

Member of NJ American Nursing Home Assoc.  
Professional Care in a Homelike Environment

**Have Fleas And Ticks Damaged Your Dog's Skin? Does Your Dog Have Itching Due To Dry Skin? Try...**



**Rich Health**  
**HOT OIL THERAPY**  
SKIN TREATMENT

**NUTLEY PET CENTER**  
406 Main St.  
Belleville, New Jersey  
751-1221  
Call For Appointment

**Authorized Professional Dog Groomer**

**Make saving more bearable with a PEOPLES PANDA.**



Save at Peoples Bank and receive **FREE** a huggable Panda Bear or lovable Panda Bank. Both are hand-crafted, warm and cuddly...perfect as a gift for a special occasion, or just to see a special smile!

**Here's how to get your FREE bear...**

Deposit \$300 or more to a new or existing Savings Account...or open a Certificate of Deposit with maturity of one year or more.  
Select our Panda Bear — or keep on saving with our Panda Bank!

Open a **NEW 5 1/4 %** Holiday Club and receive our Junior Panda (\$5 clubs or greater eligible).  
Interest is earned from the day of deposit to the end of the club year. This is the highest rate allowed by law for commercial banks.



Minimum deposit must remain in your account for one year or gift charge will be imposed. Transfers from one account to another ineligible. Federal regulations require substantial penalties for early withdrawal of a time account. Interest on Holiday Clubs credited at maturity. Early closeouts would result in loss of interest and a service charge.

**Full Service Banking Saturday Hours**

237 Washington Ave., Belleville, N.J. 07109  
381 Franklin Ave., Belleville, N.J. 07109  
22 Bloomfield Ave., Belleville, N.J. 07109  
548 Broad St., Bloomfield, N.J. 07003  
9 Bloomfield Ave., Fells Common Mall  
North Caldwell, N.J. 07006

Saving made more bearable at

**PEOPLES BANK** N.A.

Phone all locations at (201) 759-1000

Equal opportunity. Equal housing lender.  
Member Federal Deposit Insurance Corporation



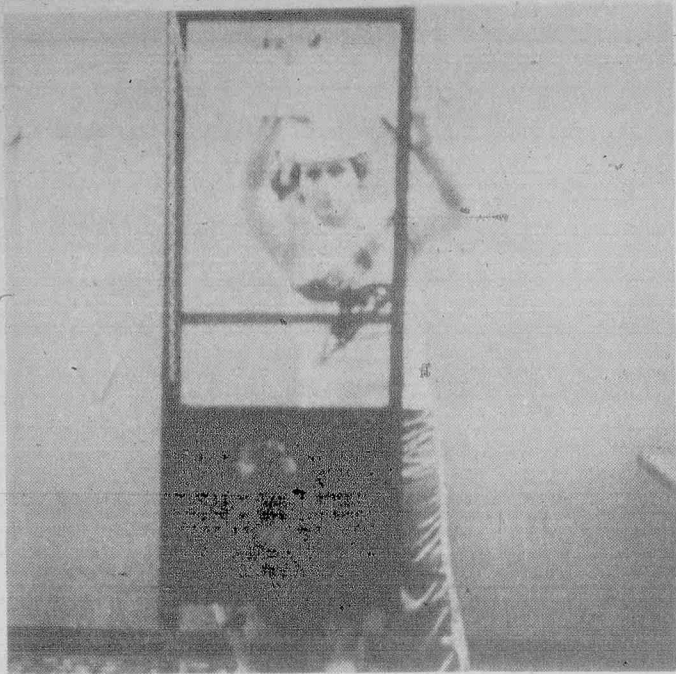

**Hospital Headliner** — Halloween is a magic time of the year and patients at Clara Maass Memorial Hospital were treated to some magic Halloween night. Joe Fischer, an accomplished magician from Belleville, helped patients forget their troubles as he entertained them with an assortment of stunts and illusions, including the guillotine act. Fischer has performed at several other recreational functions at the hospital and has become a favorite of both staff and patients.

## Battle of bands slated next Wednesday night

Several local groups will be participating in a battle of the bands being sponsored by the Junior Auxiliary of Montclair Community Hospital 7:30 p.m. Wednesday, Nov. 26. The musical fund-raiser for the hospital will take place in the Montclair High School auditorium on Park Street in Montclair.

The search for talented groups from local high schools produced many fine musicians who not only perform but who compose as well. The bands participating are Static from Belleville and Bloomfield, Paradox from Nutley, the Grinders from Montclair and the Roxx from

West Orange.

Static includes Larry DeRogatis on lead guitar and vocals, Bob Malone on rhythm guitar and vocals, Glen Ritschel on bass guitar, Chris Laycock on keyboards and vocals and Gabe Nazzola on drums. The members of Paradox are John Klemovitch on lead guitar and vocals, Keith Andreotta on rhythm guitar and vocals, Rick Paul on bass on vocals and Vic Savoia on drums.

Music professionals judging the contest will be David Amoscatto, president of Engineering, T.D. Audio, Inc. of Montclair; Larry Fried, Montclair High School band director; Ford Kinder, Michlin and Company composer, arranger, singer and producer from Upper Montclair, and Stacey Foster, audio visual producer for Pan Avid of Bloomfield. Shepard Stern, an New York underground producer, will act as master of ceremonies.

In addition to a first-place prize, there will be merchandise gift certificate for the runner-up band.

Tickets will be sold at the door. However, Junior Auxiliary President Rebecca Storms reports that tickets are selling fast since many students are taking advantage of the discount being offered. For ticket information, call the Montclair Community volunteer office at 744-7300, extension 216.

### Resident to exhibit miniature art work

Robert Humphrey, 44, Hilton St., will exhibit his work in a miniature art show at the Korby Gallery, 479 Pompton Ave., Cedar Grove.

The gallery will hold an opening reception 2-5 p.m. Sunday, Nov. 30. The public is invited. The exhibit will continue through December.

## Sean O'Casey plays on stage next month

Nutley Little Theatre's December production will be an evening of Sean O'Casey one-act plays, "The Moon Shines on Kyleneamoe" and "Bedtime Story."

The two comedies are set in Ireland about 1920. They are being presented by the Little Theatre in honor of the playwright's 100th birthday.

The cast includes Jim Cort, Dolores Helsel and John Kenney of Nutley, Fred Hutter of Upper Montclair, Richard Kaye and Tom Cort of Bloomfield, Mike Mulrenan of Jersey City and Miriam Orner of Pompton Plains.

Performance dates are Dec. 12, 13, 14, 19 and 20. The Friday and Saturday night curtain time is 8 p.m. with a Sunday matinee at 3 p.m. The plays will be presented at the NLT Barn, 47 Erie Place, Nutley.

Tickets, \$3.50 each, are available by calling 667-5492.

## San Carlo RESTAURANT

Now Accepting Reservations for  
**THANKSGIVING FAMILY DINNERS**

A La Carte Dining & Catering  
Seven Days a Week

620 STUYVESANT AVENUE  
LYNDHURST, NEW JERSEY  
(201) 933-3400

• NOW OPEN MONDAYS •

## A Feast For Two, At A Price For One.



Steak & Lobster \$17.00 FOR TWO

Steak & Scallops \$15.40 FOR TWO

Steak & Chicken \$15.00 FOR TWO

DINNER FOR TWO includes:  
(1) Appetizer (Deep Fried Chicken) (2) Soup  
(3) Salad, (4) Bean Sprouts, (5) Lo Mein  
(6) Noodles, (7) Fried Rice, (8) Onions, (9) Squash,  
(10) Mushrooms, (11) Dessert.

WEST ORANGE 300 Rt. 100, West Orange, NJ 07091  
HASBROUCK HEIGHTS 193 ROUTE 17, (201) 288-3900  
FAIRVIEW 320 Bergen Blvd. (201) 941-2600  
LUNCHEON • COCKTAILS • DINNER  
ALL YOU CAN EAT!

Japanese Smorgasbord  
SUNDAY • MONDAY • TUESDAY

Have a gourmet feast and enjoy Provincial delicacies from Japan: Unlimited Spare Ribs, Chicken Wings, Tempura, Salad, Plum, Hibachi Steak & Chicken, Hibachi Shrimp, Fried Rice, Lo Mein, Noodles, Squash, Greens, Bean Sprouts, Mushrooms.  
**9.75 PER PERSON**



B. 30" sheep dog, stuffed and cuddly

## JUST FOR PROVIDENT CUSTOMERS DISCOUNT BUYS OF THE SEASON!

D. Bachman HO train set with "Plasticville-USA" village

Here's Provident's 1980 Christmas Gift Store with great buys for you IF you're a Provident saver. And you should be. Provident helps your money grow with high interest on savings certificates, passbook savings and interest on checking. In fact, Provident's interest in you is always high. Our statewide offices keep customer hours—not bankers' hours; we have drive-in banking, walk-up windows and courteous, considerate tellers. Our "Discount Buys" are just one more Provident bonus. Come bank with us.

### MAKE A \$250 DEPOSIT INTO YOUR PROVIDENT SAVINGS, CHECKING or DIRECT ACCOUNT

Select your Discount Buy of the Season below

	DISCOUNT BUY PRICE (add sales tax) Require 2 weeks for delivery	MAKE A \$250 DEPOSIT and pay only	YOU SAVE UP TO	PROVIDENT CUSTOMERS may choose and pay only
A. Alarm Clock	\$ 11.95	\$ 8.00	\$ 4.00	\$ 9.00
B. 30" Sheep dog	20.00	13.00	8.00	14.00
C. Electric blanket	39.00	26.00	14.00	29.00
D. Trains	59.95	29.00	33.00	39.00
E. 3 Tier Tray	50.00	32.00	20.00	39.00
F. Radio	69.95	44.00	29.00	49.00
G. Ladies Watch	140.00	89.00	58.00	99.00
H. Men's Watch	160.00	99.00	69.00	109.00
I. Cast Aluminum Cookware	152.65	79.00	81.00	99.00
J. Electric Typewriter	295.00	214.00	95.00	239.00
K. Camera	445.00	269.00	198.00	289.00

Prices quoted Provident customers include New Jersey sales tax. Deposits must remain in account for 12 months. Offer expires Dec. 31, 1980. All gifts subject to availability.

J. Olympia electric portable typewriter, with case. Manual also available



E. 3-Tier Spode "Christmas Tree" tray



F. Radio



G. Ladies Watch



H. Men's Watch



I. Cast Aluminum Cookware



J. Electric Typewriter



K. Camera



F. Sharp radio cassette/tape recorder

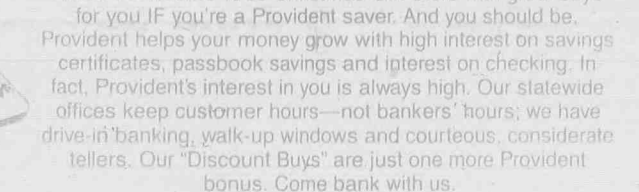

A. Seth Thomas travel alarm clock



K. Chinon CA-4 auto SLR camera, 1.9 lens, 2.8 lens, flash and gadget bag

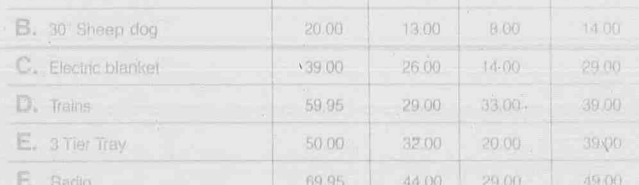

I. Regal 8 pc. aluminum cookware, Silver/Silence clad

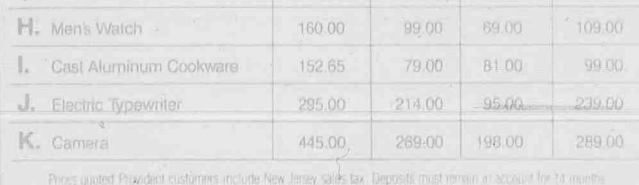

B. 30" Sheep dog, stuffed and cuddly

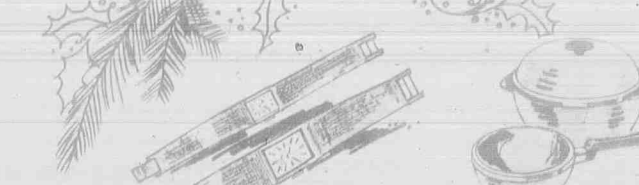

C. Essex automatic electric blanket

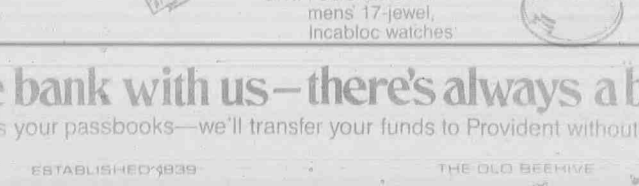

E. 3-Tier Spode "Christmas Tree" tray

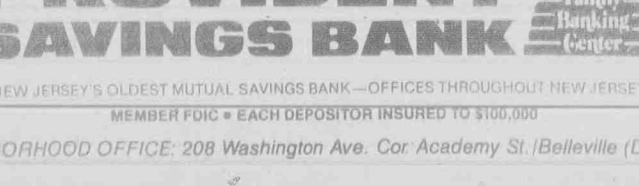

D. Bachman HO train set with "Plasticville-USA" village



F. Sharp radio cassette/tape recorder

**CHINESE OPEN KITCHEN**  
**ORDERS TO TAKE OUT**  
Open 11:30 A.M.-9:30 P.M.

**Golden Jade**  
751-7708  
751-7712  
366 Main Street  
Belleville  
Grand Union Shopping Center

**THE FRONT ROW**

**Thanksgiving FEAST**  
**\$14.00** per person  
Children's Menu Available  
Children Under 6, Free

**THANKSGIVING DAY MENU**

**•MAIN COURSE•**  
Roast Maryland Turkey  
Roast Prime Rib Au Jus  
Surf & Turf  
Roast Loin of Pork  
San Francisco Stuffed Shrimp  
Fresh Vegetables and Potatoes  
Served Family Style  
Also Included: Dessert and Coffee

**•APPETIZERS•**  
Shrimp Cocktail  
Clams on 1/2 Shell  
Mussels Marinara  
Chop Chicken Livers  
Melon With Prasutto  
Soup Du Jour of Homemade Mancotti  
Salad and Rolls and Butter

**900 PATERSON PLANK ROAD**  
At Rt. 17 & Paterson Plk. Rd., E. Rutherford  
**933-3800**  
**Ample Parking**

## Come bank with us—there's always a bonus!

Bring us your passbooks—we'll transfer your funds to Provident without charge.

ESTABLISHED 1939

THE OLD BEEHIVE

**PROVIDENT SAVINGS BANK**



NEW JERSEY'S OLDEST MUTUAL SAVINGS BANK—OFFICES THROUGHOUT NEW JERSEY

MEMBER FDIC • EACH DEPOSITOR INSURED TO \$100,000

NEIGHBORHOOD OFFICE: 208 Washington Ave. Cor. Academy St. (Belleville) (DRIVE-IN)





**Belleville Appointees** — Three new appointees to the board of trustees of the Community Mental Health Services of Belleville, Bloomfield and Nutley are welcomed by chairman Dr. Robert Fruchtbau (left) and Executive Director Ruth O. Cowell. The new members are (l-r) Joseph Cappello, Thomas Spillane and Rev. John Shay.

## 'Lunch with Santa' set for Dec. 6 at St. Mary's

The Belleville Junior Woman's Club will hold its annual "Lunch with Santa" Saturday, Dec. 6, in the basement of St. Mary's Church, Monsignor Owens Place, Nutley.

Lunch will be served and pictures with Santa will be available. Each child attending will receive a gift from Mr. Claus, and a movie will be shown. In addition, a Christmas boutique will be held during the festivities.

Tickets, \$3 each, are limited and the lunch committee urges those who wish to attend to call 759-9263 or 751-5894 soon.

Michèle Monica is general chairman of the event. Her committee includes Sandra Zampino and Issy Villano, who are in charge of tickets; Lucy Cappello, publicity; JoAnne Bramiff and Diane Schroeller, art; Linda Caputo and Pam Van Holland, pictures; and Vincenze Piegari and Elaine Ruffes, food.

## Marotti appoints three to mental health board

Mayor Michael Marotti has announced the appointment of three residents to the board of trustees of the Community Mental Health Services of Belleville, Bloomfield and Nutley. Those named are Rev. John A. Shay of Wesley United Methodist Church, Joseph Cappello of 50 Charles St. and Thomas Spillane of 53 Lloyd Place.

Rev. Shay served three years in the U.S. Army in Korea. Upon discharge, he entered the International Brotherhood of Teamsters and worked in the heavy construction division for 14 years. At the age of 34, he decided to enter the Methodist ministry and while attending college was the manager of a low-income, federally subsidized housing project, supervising 500 apartments while serving two churches and attending class full-time. In addition to being the minister at Wesley, Rev. Shay is also attending Drew University full-time. He is married and the father of four teenage children.

Cappello is employed by the Essex County Educational Services Commission in East Orange. A former teacher, he received a bachelor of science degree in business administration from Gannon College and a master's degree in education from the same institution. He matriculated his doctoral candidacy in the division of administration and supervision at Fordham University and is writing his dissertation. A former principal of a parochial school, Cappello has been involved in several archdiocesan activities.

Cappello is a member of several professional organizations and locally belongs to the Optimist Club in which he has served as youth activities chairman. He also works with his wife in Belleville Junior Woman's Club activities and serves on the BHS vocational education advisory council. He is chairman of that group for 1980-81.

Spillane is an engineer with New Jersey Bell Telephone Company where he has been employed for 21 years. He is a charter member and past president of the Belleville Optimist Club, a state officer of New Jersey District Optimist International and was the recipient of the Optimist of the Year Award in 1979. He is a member of the BHS vocational educational advisory council.

## Food lectures this Saturday

A Belleville educator will present one of two lectures at a creative gourmet cooking workshop Saturday at the Upsala College Chapel in East Orange.

Participants will be shown how to prepare inexpensive entrees during the morning half of the workshop, starting at 9:30. Professor Catalina northern of head and tail Greek, high protein versus low protein diets at 12:15 p.m., and Dr. Charles Coles will present a lecture entitled, "The Keys to Rejuvenation," at 2:15.

Refreshments and a luncheon featuring some of the foods prepared in the morning will be available. For information, call 266-7247 or 923-8644.

## Halloween party aids tenant paper

The Branch Brook Garden Tenants Association hosted its first Halloween party for neighborhood children Oct. 31 on the Rec House grounds.

Judges for the best costume contest were Commissioner Mary Senatore, Ron Plati, a member of the Belleville Rent Leveling Board and president of the Belleville Organization of Tenants, and Leigh Ann Vaolino, coordinator for the Tenant Resource Center in Montclair. Magician Frank Pastula Jr. presented a half-hour show for the children.

Proceeds of the party went towards the purchase of a typewriter to be used by the Branch Brook association for its monthly tenant news publication, "The Garden Variety."

**Giovine Music**

Receive First Two Lessons FREE When Enrolling for Sax, Flute or Clarinet Lessons

(good till Nov. 30, 1980)  
279 Franklin Ave.  
Nutley 235-1232

Spillane attended St. Peter's Grammar School, Belleville High and is a graduate of Rutgers University College. He also attended Rutgers's graduate school of business administration and Montclair State graduate school. He and his wife Barbara, who is very active in the Junior Woman's Club, have three children, Tricia, Thomas Jr. and Melanie. Spillane's community involvement includes serving on the Belleville school restructuring committee, bicentennial commission and Historical Society.

**HEALTH WISE**



By Ralph J. DiMaio D.C.

Scoliosis is the medical name for curvature of the spine. Some types of scoliosis are known to be the result of birth defects, nerve degeneration or muscular weakness caused by polio. If the causative condition is not known, we call it "idiopathic scoliosis", meaning unknown origin.

Chiropractic research reveals that this latter type of scoliosis is the result of an imbalance of the muscular support of the spine, due to imbalance of nerve function or other energy patterns.

When discovered early, as in teenagers or preteens, chiropractic adjustments are often effective in treating and correcting scoliosis.

DR. RALPH J. DIMAIO  
Chiropractor  
626 Joramonte St. 751-8805

**GANTNERS, INC.**

160 FRANKLIN AVE., NUTLEY  
HARDWARE • HOUSEWARES • HOME FURNISHINGS • PAINT

**Large Selection Christmas Decorations and Toys Variety of Christmas Gifts for Everyone!**

**FIRST FLOOR 20% OFF**

ALL CORELLE WARE  
ALL CORNING WARE  
ALL REVERE WARE  
ALL FARBER WARE  
ALL T-FAL WARE

**PAINT SPECIALS**

**FRISCO PAINT**  
Flat Latex Wall Paint 6<sup>99</sup> gal.

**DUTCH BOY PAINT**  
Semi-Gloss Latex Paint 10<sup>50</sup> gal.  
Interior Latex Flat 8<sup>99</sup> gal.

**BASEMENT SPECIALS**  
**20% OFF**

All Lamps and Lamp Shades  
All Toilet Seats  
Monday & Friday - 9 a.m.-8:15 p.m.  
Tues, Wed, Thurs, Sat. - 9 a.m.-5:45 p.m.  
**TEL. 667-6622**  
Effective through Nov. 29, 1980

**24 Hour Film Developing**

(c41 Process Only)

Bring this Ad and the first 40 people will receive a 6 way photo cube for only \$1.00.



386 Franklin Ave.  
Nutley  
235-0704

**COUPON**

EARLY BIRD SPECIAL  
This Entitles Bearer To:

**FREE** 12-14 LB. BROAD BREASTED TURKEY **FREE**

with your purchase of Prime Hind and Back Club Section plus 40 LB. VARIETY PAC including pork, bacon, sausage & chickens

**HOUSE OF BLACK ANGUS**  
772 Riverside Ave., Lyndhurst  
**935-0777**

Free Cutting, Wrapping & Storage  
Guaranteed Tender & Tasty  
OPEN DAILY 10 A.M. - 8 P.M.  
OPEN SUNDAYS - CLOSED WEDNESDAYS

**Special Holiday Offer!!**  
1 Full Year's Subscription to The Belleville Times  
Only \$10.00 (reg. price \$12.00)  
Senior Citizen \$5.50 (reg. price \$7.00)

New Subscribers Only Limited Offer



**Holiday Greetings**

The Belleville Times  
P.O. Box 56  
Belleville, N.J. 07109

Name \_\_\_\_\_  
Address \_\_\_\_\_  
Town \_\_\_\_\_ State \_\_\_\_\_ Zip \_\_\_\_\_  
Tel. No. \_\_\_\_\_

☐ Yes Please send me 1 year subscription. Enclosed is my check (or money order) for \$10.00 (regular rate \$12.00)

☐ Yes Please send me 1 year senior citizen subscription. Enclosed is my check (or money order) for \$5.50 (regular senior citizen rate \$7.00)

Limited offer only

**Cook and Dine with Free Gifts... from our Holiday Club!**

**Join our Christmas or Chanukah Club NOW and take home a beautiful FREE GIFT plus a WEEK'S BONUS PAYMENT!**

Open a Christmas or Chanukah Club for \$2, \$3 or \$5 weekly and you'll cook up a fine holiday menu with a Country Kitchen Gourmet Toolery Set, yours free! Each comes complete with 5 full-size utensils housed in an attractive Early American Crock. Or, for festive holiday dining, open a Club for \$10 or \$20 weekly and decorate your table with an elegant Capodimonte Rose-blossom Candleholder—absolutely free! This is the authentic item that has made the Capodimonte a sought-after gift—it's hand-glazed and imported from Italy!

What's more, to make your Holiday Season even cheerier we'll give you a week's BONUS on your completed Club.

So, make the most of your holiday cooking and dining. Open a Club at Spencer Savings, today!



(Limit one gift per family, while supply lasts.)



**Spencer Savings**  
and Loan Association

GARFIELD • LOBI • WALLINGTON • SADDLE BROOK • CLIFTON • LYNTHURST • BELLEVILLE  
PHONE NUMBER FOR ALL OFFICES • 772-6700

**You've-gotta hand it to us.**

Member FSUC



# School 5 Cub Scout Pack enjoys active schedule

It was a busy October for Cub Scout Pack 305. On Oct. 4, Webelos, their leader, Ralph Rosamilia, and some fathers took a trip to Rifle Camp Park for a nature walk.

On Oct. 18, all the boys traveled to the Franklin Mines to see an exhibit of rocks and minerals. They

picnicked (in the rain with the bees) and were taken into a reproduction mine shaft. The day's highlight came when they dug for their own rock samples.

The Webelos started the Oct. 24 pack meeting with a special flag ceremony. Advancing to Webelo

rank in another ceremony were John Berry, Vinnie Colaninno, Craig Clinton, Ralph Guancione, Vincent Gonzales, P.J. Grande, Joe Kampe, Mario Lemongello, Eric Monahan, Joel Nazario, Scott Odorizzi, Gerald Pudula, Michael Rosa, Peter Russo, Michael Ruzzano, Michael

Roskiewicz, Joe Sequiere and Richard Weinbel. Each Webelo received an athlete activity badge, and Eric Monahan and Mario Lemongello were awarded aquanaut activity badges. The main event was the Webelo father and son cake

decorating contest. Three judges, Barbara Pucci, Ginger Nemeo and Mr. Klena, awarded prizes to Scott Odorizzi for most original; Gerald Padula, intricate; Richard Weinbel, smallest; Peter Russo, flattest, and Michel Rosa, comical.

Dens 1 and 2 spent Oct. 26 at Turtle Back Zoo with their leaders, Connie Guancione and Lorraine Leming. Cubs were shown how to operate a voting machine and each chose their favorite animals in three different categories.

Sale Today Thru Sat., Nov. 22nd.



## Two Guys Naturally...



Thomas AM-FM TV Band Cassette Recorder

**54<sup>99</sup>**

Reg. 74.99. Sleep switch, built-in condenser mike. Battery or electric. #942.

Dazy Deluxe Seal-A-Meal II

**14<sup>99</sup>**

Reg. 19.99. Seals bags in seconds! Boilable bags makes cooking clean & easy! #SAM-11

Dazy Replacement Roll Bags **3.99**

Norelco Complexion Plus Facial Cleaner

**9<sup>99</sup>**

Reg. 12.99. Cordless. Brushes, soap, batteries & case. #HB9500

Sure 1.5 Oz. Roll-On Deodorant

**88¢**

Regular scent or unscented.

Refreshing 15 Oz. Pert Shampoo

**1<sup>57</sup>**

Reg. 2.27. Normal or oily formula.



Our Lowest Price Ever

SAVE 10.44

Bentwood Coat And Hat Rack

**14<sup>44</sup>**

Reg. 24.88. Popular room accenting rack! Features stylish umbrella ring.

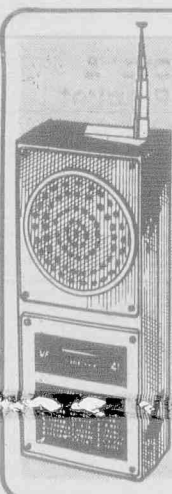

SAVE 23%

Walkie-Talkie

**9<sup>99</sup>**

Reg. 12.99. 4 transistor. Morse code key, on-off switch, telescopic antenna.



General Electric Flash Sale

Reg. Cube..... **1.19**  
Flipflash..... **1.24**  
Magcube..... **1.49**  
Flashbar..... **1.79**

Kodak Color Film Sale With Processing\*

ASA 400 CG-110/24..... **6.79**  
CG-135/36..... **9.79**  
EL-135/20..... **6.29**  
\*Processed by Ind. Lab.



SAVE 22% To 47%

Dinnerware Clearance Service For 8

**34<sup>99</sup>**

Reg. 44.99 to 66.99. Selected patterns in China & stoneware. Not all styles in all stores. Limited to store stock.



Imported European Crystal Glasses

**5<sup>99</sup>**

Set of 6. Reg. 8.94. Lovely 9 oz. wine or 7 1/2 oz. champagne glasses.

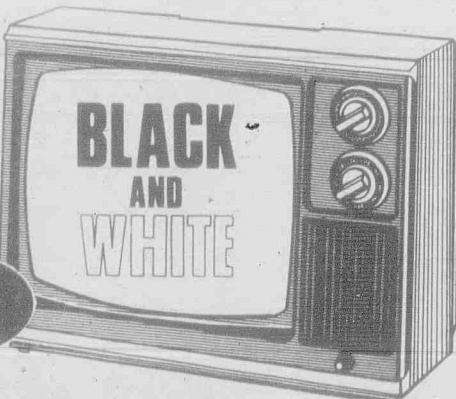

Quasar 12" B & W Portable TV

Reg. 89.95. High gain video system; front mounted 3 1/2" speakers for clear sound. #XP3120.

**\$77**



Wagner Rabbit Pellets

**79¢**

Reg. 1.49. 5 lb. bag. 25 lb. bag. Reg. 6.59. **3.89**

Not available in Neptune.



Weatherproof Lantern

**3<sup>99</sup>**

Reg. 6.99. 6 volt battery included. Ray-O-Vac. #LM105.



Mallows or Ginger Cookies

**2 \$1**

Reg. 59¢-69¢. 7 oz. Mallows or 9 oz. Ginger Cookies



Box Of 24 Snoopy Crayons

**59¢**

Reg. 99¢. For all coloring activities!



Step Saver® Or Woolite® Cleaner

**1<sup>68</sup>**

32 oz. floor wax or 22 oz. shampoo-in rug cleaner.



1 Gallon Liquid Fuel

**2<sup>69</sup>**

For stoves, lanterns, and heaters.



Mobil 10/40 Motor Oil

**88¢**

Reg. 99¢. All season oil cleans as it lubricates.

# Play

KEARNY

175 PASSAIC AVE.

Open Daily 8:00 A.M. to 9:30 P.M. — Sunday 8:00 A.M. to 5:00 P.M.



# Crowded School 9 fifth grade will soon be split up

Acting after a recent visit to School 9's fifth grade, trustees decided last week to begin looking for a new teacher so they can split the overcrowded class.

Board President Ernie Zoppi said it would probably take a

week or so before a new teacher could be at 9.

The class has 31 pupils, a situation for which School Superintendent Dr. John Greed has taken full responsibility. Greed said he could have transferred some

children newly arrived this year from other schools out of 9, but instead decided to keep them all there, not realizing how many were fifth graders.

Although School 9 Principal

Joseph Grosch says splitting the class will cause no problems, some parents wonder if special education programs will suffer once their room is taken by the extra fifth grade. However, special ed

will probably be moved into the gym.

"Educationally, we agree there's a need for a teacher," said Trustee Tom Zampino last week. He said trustees are used to hear-

ing citizens criticism and when they finally do take action, nobody gives them any credit.

"I just want to point out an awareness of things we've done," said Zampino. "I'm not looking for any praise for the board."

Sale Today Thru Sat., Nov. 22nd.



## Two Guys Naturally...



Jrs.' & Misses Winter Jackets  
**17<sup>77</sup>**

Reg. 24.99 to 32.99. Nylon, poplin, or corduroy. Sherpa® or quilt lined styles. Sizes 5-15, 6-16, S-M-L.

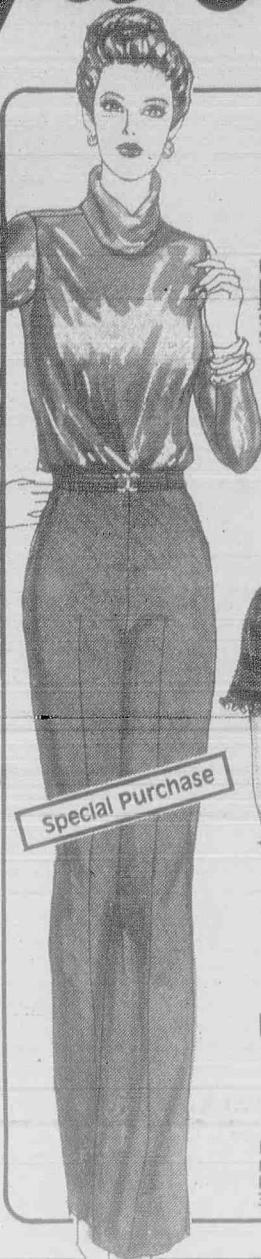

Misses Knit Tops  
**\$2**

Reg. 3.99. Long sleeve polyester with cowl or jewel necks. Also, short sleeve novelty acrylic styles. Sizes S-M-L.



Misses And Extra Size Pull-On Pants  
**3<sup>88</sup>**

Polyester knit in novelty trim styles. Many colors. Sizes 8-18, 32-38.



Boys' Long Sleeve Hooded Sweat Shirts

Reg. 8.99. Popular sports emblems, plus solids. Sizes S-M-L-XL (8-18).

**6<sup>66</sup>**

Boys' Western Sport Shirts

**6<sup>88</sup>**

Reg. 8.99 to 9.99. Gingham plaids, military looks. Contrast yoke & piped treatments. Sizes 8-18.

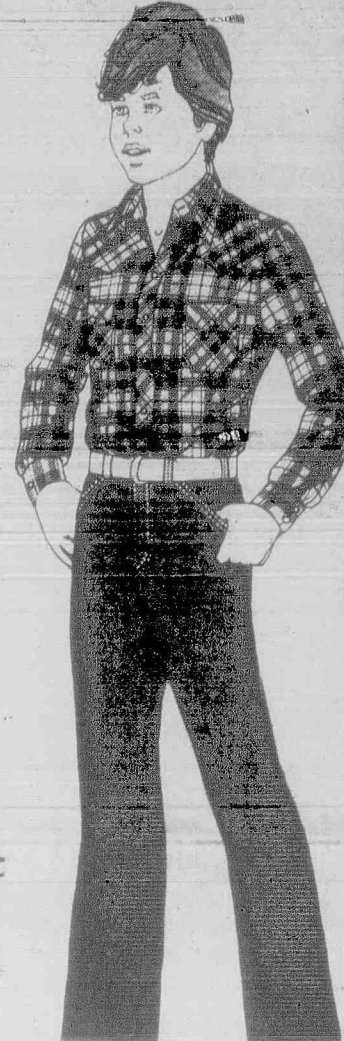

Boys' Fashion Denim Jeans

**7<sup>48</sup>**

Reg. 9.99. Attractive styles in cotton and cotton blend denim. Slight boot cut. Sizes 8-18 reg., 8-16 slim.



Sheer Knee Highs

**5<sup>\$3</sup>**

Reg. 99¢ Ea. Wide comfort top band. Sandal foot, longer wearing toe. Reg. or Queen size.



Fancy Knee Highs

**2<sup>\$3</sup>**

Reg. 2.09 to 2.89. Many fabrics, patterns and colors. Cuffed or uncuffed. Sizes 9-11.



Jr. Boys' & Boys' Blanket Sleepers

**6<sup>66</sup>**

Jr. Boys' to

**7<sup>66</sup>**

Boys' Reg. 8.99 to 9.99. Flame resistant modacrylic-polyester blend. Jr. Boys' sizes 4-7; Boys' S-M-L.

# sale



Jr. Boys' Jr. Boys' Western Shirts

**3<sup>46</sup>**

Sizes 4-7. Reg. 4.99.

Little Boys' Boxer Pants

**1<sup>96</sup>**

Sizes 4-7. Reg. 2.99.

Polyester Filled Bed Pillows

**2<sup>\$5</sup>**

Reg. 4.49 Ea. Outstanding value on 21"x27" cut size pillow. Solid color cotton cover.

**25% To 33% OFF**

Our Reg. Low Prices

Luggage Clearance  
**9<sup>74</sup> To 23<sup>97</sup>**

Reg. 12.99 to 35.99. Group includes tote bags, garment bags, Samsonite luggage, nylon & vinyl styles.

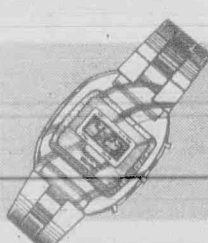
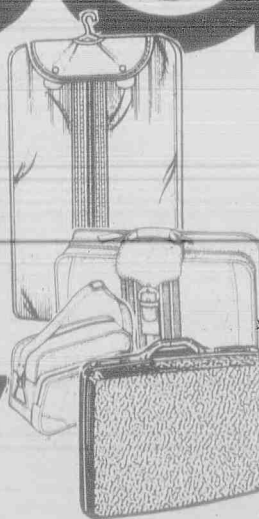

Men's & Ladies' LCD Watches

**12<sup>88</sup>**

Reg. 18.99. Goldtone or silvertone.

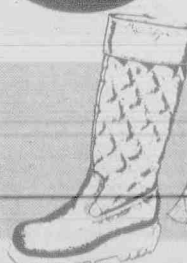

Sporty Lined Boot

**\$18**

Reg. 23.99. Teens & women's sizes to 10.

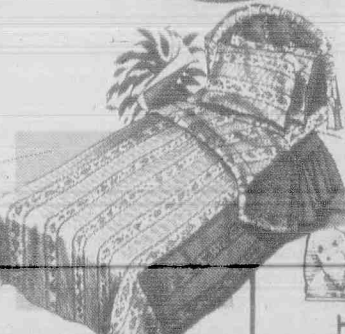

Eyelet Bouquet No-Iron Sheets

**2<sup>6<sup>44</sup></sup>**

Reg. 4.97 Ea. Full Flat Fitted Reg. 6.77 Ea. Queen Flat Fitted Reg. 11.97 Ea. Pillow Cases, Pkg. of 2 Reg. 5.47

Hug-A-Bed Mattress Or Box Spring Pad

**7<sup>99</sup>**

Reg. 9.97. Evolution Fabric covering. Polypropylene filling.

Twin Bed Size  
Full Reg. 11.97 9.97 King Reg. 16.97 12.97  
Queen Reg. 14.97 11.97 Pillow Sham (Not in all stores) Reg. 3.97 2.97

Evolution Fabric® is a trademark of Kimberly Clark Corp.

**KEARNY**

175 PASSAIC AVE.

Open Daily 8:00 A.M. to 9:30 P.M. — Sunday 8:00 A.M. to 5:00 P.M.



## BHS class reunions set for end of month

Two Belleville High School classes will hold reunions at the end of this month and tickets are still available for both events.

The BHS class of 1960 is planning its 20-year reunion. The event will be held Friday, Nov. 28, at the Westmount Country Club in West Paterson. The festivities will begin with cocktails at 8 p.m. followed by dinner and dancing.

Any classmate who has not received his information packet should write Ron San Filippo, 27 Brookdale Ave., Cedar Grove, or call him at 239-0646.

The BHS class of 1970 is planning its 10-year reunion for Saturday, Nov. 29, at the Branch Brook Manor.

Festivities will begin with cocktails at 7 p.m. followed by dinner and dancing.

Any class member who has not received an invitation is urged to write John or Janet Longo at 16 Cedar Hill Ave., Belleville, or call them at 751-6522 as soon as possible.

## LOOK TERRIFIC!

LOSE INCHES AND GET FIT!

COME TO A FREE DEMONSTRATION.

Classes are offered nationwide and are taught by instructors certified by Jacki Sorensen, originator of Aerobic dancing.

**-BELLEVILLE-**  
Tues Nov 25, 8:00 PM  
Christ Episcopal Church  
393 Washington Av  
AM&PM classes start Dec 1

**-NUTLEY-**  
Franklin Reformed Church  
Hillside Crescent

**-KEARNY-**  
Tues Nov 25, 4:00PM  
Trinity Episcopal Church  
575 Kearny Av  
Classes Mon/Wed 9:30AM  
Dec 1 4:00PM

Wear sneakers; join the Fun!  
Classes also starting Dec 1

Gift Certificates Available

386-9180

**Aerobic Dancing** BY JACKI SORENSEN

## A STAR IS BORN

DEBBIE PERRONE

Received her Real Estate License and began working on Saturday November 1, 1980. On that day, she made her very first sale. Debbie's only 19 years old and is a parttime college student. Debbie earned most of her semester's tuition in this, her first sale.

Superior training and expert working tools make this Century 21 office a "Starmaker". We at Century 21 Wayne K. Thomas Realtors in Bloomfield cheer our new star to a very successful real estate career. We can make you a "Star" too, see us today.

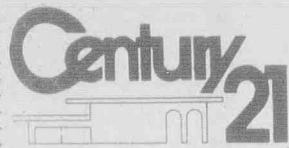

Wayne K. Thomas Realtors  
277 Broad St.  
Bloomfield, N.J.  
(201) 429-7400

"Each office independently owned and operated"

## Case of accused burglar sent to Essex grand jury

The case of a Newark man accused of 14 counts of burglary or attempted burglary here was sent to an Essex County grand jury by Belleville Municipal Court Judge Edward Abromson last week.

The 30-year-old Newarker was arrested on Nov. 8 while allegedly attempting to break into an apartment, one which was occupied by a resident at the time. The resident called the police, and the suspect was apprehended on the scene.

After further investigation by police, the man was charged with five counts of burglary and nine counts of attempted burglary. All of the attempts occurred at apartment complexes on either Brighton Avenue, Rocco or Cuzzo Streets. According to the charges, the man pried open the doors of several apartments with a tire iron.

Another case sent to the grand jury was that of a Mill Street man who, it is alleged, "recklessly" injured a woman with a deadly weapon. The defendant was accused of slashing the woman with a 12-inch knife, cutting her right palm and fingers on Oct. 10. The man was arrested by Officer Joseph Simonetti.

A Newark man was arrested by Officer Leonard Burrell Oct. 21 for possession of a throwing knife. The Parker Street resident's case came before Judge Abromson last week for a probable cause hearing, along with the case of another man arrested at the same time on similar charges. The second man, also a Newarker, was with the first man at

the time of their arrests. Abromson referred the cases of both men to the grand jury. Both were released on \$1,000 bail.

In another case, Vincent Cifelli of Newark Place was found guilty of

shoplifting \$51.96 worth of merchandise from the Belleville Pathmark on Nov. 5. He was arrested by a Pathmark security guard, Michael Daniluk. Judge Abromson fined Cifelli \$200.

**Sauchelli's  
Catering & Meats**

- Fine Catering for all occasions
- Quality Meats

Vincent Sauchelli Jr.  
Proprietor

407 Broad St.  
Bloomfield  
748-9410

## Nutley Savings OPEN SATURDAYS

plus  
New, Longer  
Lobby Hours

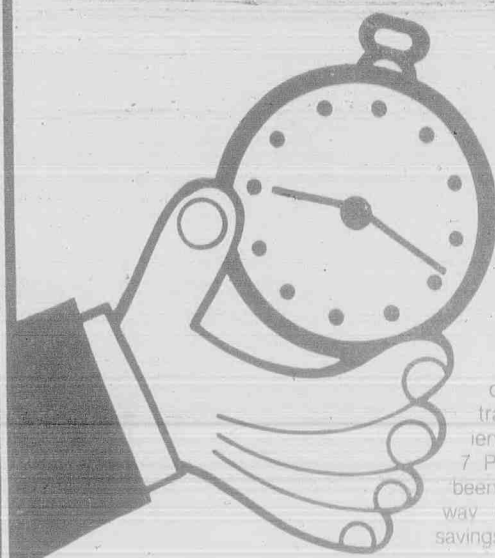

Nutley Savings is delighted to announce additional and extended hours for our customers. Our new 9 AM to 12 Noon Saturday hours will give savers an opportunity to transact limited business at a more convenient time. The new Monday hours are 9 AM to 7 PM and the Tuesday thru Friday hours have been lengthened to 4 PM. This is just another way Nutley Savings, the town's only hometown savings institution, can better serve the community.

## Extended Lobby Hours

Saturday 9 AM to 12 Noon  
Monday 9 AM to 7 PM  
Tuesday thru Friday 9 AM to 4 PM

Plan now to enjoy this added convenience.



ACCOUNTS NOW INSURED TO \$100,000

**Nutley Savings**

AND LOAN ASSOCIATION

371 FRANKLIN AVENUE, NUTLEY, N.J. 07110  
PHONE 661-1200

## VISIT US AT CHANNEL LUMBER SHOPPING PLAZA



NEWLY  
EXPANDED!!!

**IOVINO &  
ESPOSITO'S  
MEATS & DELI**

Open 8am - 6 pm  
Daily  
Closed Sunday

Dealing in USDA Choice Aged Beef

- Delicate Veal Specialties
- USDA Spring Lamb
- Lean Western Pork
- Full Italian Deli
- Fresh Purdue Poultry
- Imported Groceries

- Choicest Fruits & Vegetables
- Imported & Domestic Cheeses
- Home Made Italian Salads
- Imported Pasta Bowls
- Espresso Coffee Pots & Pasta Machines
- Fresh Dairy Products

Home Made Mozzarella & Mozzarella with Prossuitto

Hot & Cold  
Catering  
Buffet  
From  
2.95 a  
person

**Fresh Killed  
Holiday Turkeys**  
**1.09**  
lb.

Visit our other locations  
• 505 Pompton Ave. Cedar Grove  
• 320 Route 10 E. Hanover

**359 Franklin Ave.  
Belleville 751-4646**

## FOR YOUR ONE STOP Holiday Shopping

**CARVEL**  
ICE CREAM STORE

349 Franklin Ave.  
Belleville, N.J.

(Channel Lumber Shopping Center)

759-2529

**\$1.50** off on our  
delicious  
Carvel  
ICE CREAM  
CAKES  
8" or larger.

not good on holidays.  
limit 1 per family  
offer good today till Dec. 1, 1980  
with this coupon only

**Buy 6  
Get 3  
FREE!**



with this coupon only  
limit 1 per family  
offer good today till Dec. 1, 1980



**Thanksgiving  
Assortments**

**Holiday  
Decorated Cakes**

Open Thanksgiving Day 10 a.m. - 2 p.m.

**759-2529**

REMEMBER OLD FASHIONED  
DEEP DISH PIES, LIKE  
MOMMA MADE?

only  
at

**ALEXANDERS  
BAKE  
SHOP  
Belleville**

Stollens  
Fruit  
Cakes

Italian  
Rolls  
\$1.50 doz.

Cookie  
Trays \$5.75

Dinner Rolls  
\$1.80 doz.

- APPLE
- PUMPKIN
- COCONUT CUSTARD
- MINCE
- SWEET PIES

Italian  
Pastries

Buenels  
\$3.99 lb.

**The Perfect Gift  
Send a Gingerbread Castle**  
**759-6686**

357 Franklin Ave. Belleville



Mike Lamberti's

## Buc Shots



### A 'year away' team off to Meadowlands

What a difference three months make! Back in mid-September, the Livingston Lancer football squad was The Star-Ledger's answer to the Dallas Cowboys, while the Belleville gridiron squad received its usual low rating and was termed "a year away."

While the team was not rated as highly as some people, myself included, felt it deserved to be, Buc head coach John Senesky put it into perspective. "Let's wait until the end of the season, that's when the ratings will count," the coach said then.

Now in mid-November, the Belleville Bucs are going back to Giants Stadium for a second straight appearance in the Group IV, Section 2 playoffs, while Livingston can view the action on TV-3. Belleville takes its 7-1 record against a very good Morris Knolls team on Saturday at 5:15 p.m.

Let's examine the amazing achievements of the Buc team this season. The Bucs lost their season opener to Livingston by a 36-12 count and then rambled on to win their next seven games, a very big accomplishment considering the competition. Three of Belleville's opponents, Seton Hall (6-1-1), Marist (6-2) and Passaic (7-1) are all in the state playoffs, while Clark sports an impressive 6-2 record and Montclair is 5-3 with victories over powerful Westfield and Rahway. In other words, Belleville's victories were against some of the state's better teams.

As you also might have noticed, Seton Hall and Passaic have but one setback each and those were to Belleville. The 1980 Bucs might be better than last year's marvelous 8-2 squad. The '80 Bucs ripped Seton Hall 34-8, Marist 35-7, Essex Catholic 34-0 and beat a very strong Clark team last week 20-12. (Clark, despite its 6-1 record going into last week's contest, was rated only ninth in Union County and deserves higher recognition.)

Perhaps Belleville's biggest win this year was the 13-9 victory over Passaic in week number four. Senesky later said that that victory was the turning point in the season.

The Bucs have a number of new heroes who have contributed to this year's success. Quarterback John Melillo has been very impressive since the beginning of the season. Every time he sets to pass, you have the feeling that the throw will be complete or that Melillo will run for a big gain. He is a super weapon on both the run and the pass and will have to be watched very closely by Morris Knolls.

Frank Fazzini, only a junior, switched from the halfback position to the fullback slot for the Passaic game and has been there ever since. Fazzini's bruising, bullying type of running makes the opponent wish that he'd run in the opposite direction. Since Frankie switched to fullback, the Buc offense has accounted for 19 touchdowns. Frank did not score in the first three games, but has scored nine times since. He currently leads the team with 54 points and has broken the 200-yard barrier in two games this season.

Bill Walsh has established himself as a premier tight end. He started off slowly this year but has come on like gangbusters the last few weeks and has made some very important receptions. Saturday against Clark, Bill led the team with three receptions. Against Seton Hall, Walsh made a big catch early in the game that set up a first down which later turned into Belleville's first score. He also made a big catch against Passaic to set up the winning score. Walsh has accounted for two touchdowns.

On defense, the linebacking jobs turned in by Rick Racioppi and Phil Cerza have been phenomenal. They have been extremely effective in covering the short pass and stopping potentially long runs. Cerza intercepted two passes against Seton Hall and added a third interception last week against Clark. Racioppi wrapped up the Clark game when he recovered a fumble late in the game and returned it to the Crusader 13. The accomplishment was very important for Ricky because two years ago he broke his leg against Clark. This time, he sealed Belleville's biggest victory of the season with his clutch recovery of a Clark fumble.

The real story of the 1980 season has been the incredible work of the offensive and defensive lines. Anthony D'Agostino, Adam Pappas, Bob Cassin, Danny Palumbo, Fred Scherrer, Ron Charles, Kevin Esposito, Phil D'Agostino, Louis Greco, Russel Cirillo, Joe Murphy, Lugie Chimento, Tom Apicella, Bob Mullany, Anthony Passarella and Steve Sorce — these unknown men in the trenches open the holes for the big Fazzini runs and provide the protection so that Melillo can find Bill Walsh, Paul Scheuplein or Ken Constantino. Melillo's favorite target, open. It's their hustle, determination and pure desire that have Belleville with a 7-1 record and a high state ranking.

As for the game Saturday, Morris Knolls is a fine team with a similar 7-1 record. Unlike Belleville, Morris Knolls is entirely offensive, witness the scores of its last three games. Morris Knolls defeated West Essex, Roxbury and Livingston by scores of 35-34, 31-29 and 28-26. While the offense is potent, the defense is questionable and the fact that most of the Morris Knolls players play both on offense and defense leads me to wonder if they can remain strong for four quarters against the rugged Belleville line. Past opponents will tell you that Belleville has worn them out by the time the fourth quarter comes around.

For Belleville, which has allowed just 49 points since the opening loss to Livingston, the return to Giants Stadium is very special. They are the only team from Group IV, Section 2 to make a second straight appearance. Westfield, Livingston and Union all failed to make it this year. Furthermore, Belleville has an experience edge over Barringer, Morris Knolls and West Essex when it comes to playoff competition. The Bucs' chances look really good this year, after last year's near miss against Union.

Finally, a big crowd is expected this Saturday which is no surprise because the Belleville football program is very popular in town and has always drawn a large following. The fans of Belleville are some of the most knowledgeable people in the area and show a great deal of loyalty towards their team. There are some who feel they can do a better coaching job from the stands, though, and elect to call the coach a "bumb" among other words when things temporarily go wrong. When a team is 7-1 and has lost just three times in the last two years, it's very hard to criticize that program with any validity. The 1980-Belleville Bucs have proven their ability to come back and win. They have had a damn good season and should do well this Saturday. The entire program, from John Senesky down, deserves applause for the tremendous showing this year.

For this week's pro picks, the Jets face Houston at home where they figure to make it 10 losses for the season. The 1980 campaign is as big a success as Jimmy Carter's and the team won't get a break here. The defense was blamed for last week's loss to Denver but don't forget, the offense only accounted for seven points in the second half. Any time the game gets close, count on Todd and company to blow it. It won't change here. Houston 28, Jets 14.

The Giants could make it three in a row against San Francisco. The 49ers haven't beaten anyone since the Jets back in week three, and that doesn't really count. The Giants are playing good ball and might salvage something out of this season after all. Giants 17, 49ers 13.

The game of the week takes place in Philadelphia as the Eagles

Please see "Buc Shots" on page 15.

# Gridmen defeat Clark and gain playoff berth

By Mike Lamberti

It's off to the playoffs for the Belleville Buc football squad following a very emotional 20-12 win over a well drilled, hard-nosed team from Clark.

The Bucs' next opponent will be Morris Knolls this Saturday in the first round of the Group IV, Section

2 playoffs. Game time will be 5:15 p.m. at Giants Stadium and BHS athletic director Jim Silvestri will have tickets available at his office through tomorrow.

Head coach John Senesky was very happy with the result of the latest contest. "Our defense did it

when they had to," said the coach following the game. "We had to beat a very good team in Clark and our guys did the job they had to on both sides of the field."

The first quarter was scoreless but Belleville drew first blood in the second period when super runner

Frank Fazzini took a handoff from John Melillo and ran 75 yards for a touchdown. The point after conversion was missed but Belleville led 6-0.

On their next possession, the Crusaders drove to the Buc 18. Please see "Gridmen" on page 15.



He's Gone! — The scoreboard shows 0-0, but not for long. It's way too late for Clark's John Buckowitz to stop Frank Fazzini who is on his way to a 75-yard touchdown run in the second quarter Saturday. The Bucs

won 20-12 and in the process earned themselves yet another berth in the state football playoffs which begin Saturday.

## Morris Knolls Eagles a team that wins by skin of its teeth

"We're basically a Group II school with a Group IV heart," said Coach Bill Regan of his improbable Morris Knolls football team Monday night.

That team, sapped of many experienced players due to graduation and starting many men both ways, has come a long, long way. Saturday afternoon, beginning 5:15 at Giants Stadium, the gutsy Denville squad will see if it can go even further, chal-

lenging the bigger, deeper Belleville Buccaneers in the first round of the Group IV, Section 2 state playoffs. Morris Knolls is actually seeded second in the tournament. Livingston is first, Belleville third and West Essex fourth.

What began as an easy season has turned into one cliffhanger after another for Coach Bill Regan and his Morris Knolls football team. After drubbing Paterson Kennedy 38-12,

Parsippany 46-14 and Columbia 28-0, the Golden Eagles were edged by Morristown 7-6. "We came out of the Morristown game knowing if we didn't play hard we were going to have a losing season," said Coach Regan.

And so the team really set to work. The going was not at all easy — each game that followed was decided in the final quarter. However, the Eagles were victorious

every time, edging Parsippany Hills 14-12, West Essex 35-34, Livingston 28-26 and Roxbury 31-29 this past Saturday on a last-minute field goal.

Even Coach Regan was not expecting his club, 7-2 last year, to do as well as it has done this season. "Neither quarterback could take a snap prior to this year and the whole line is new, so we're just happy as hell to be here," he said with chuckle.

Those two quarterbacks, both seniors who alternate in and out during a game, "are not exactly bookends," according to the sixth-year coach and he's obviously correct. Dave Schwarzmann stands just 5-4 and weighs 140 pounds, while Kevin Graney is 6-1, 170.

The running backs are the most experienced members of the team. Seniors Nick Schmidt and Pat Luzzi, both speedsters, have been playing three years. Like the rest of their teammates, they are relatively small. "We're not very big, but the kids are playing very hard and that's about all you can ask," said Regan.

The coach's tight ends, Rocco Tironi and Tim Ruther, are both about 180 pounds. Tackles Pete Merle and Jim Timmer average around 215, while guards Jim Wesley and Tony Terraciano weigh in at approximately 165 apiece. The center is Joe McDonald, the wide receiver is Mike Schwarzmann, Dave's younger brother.

The tackles are the same on defense, with Ruther and Dwayne English the ends. McDonald and Jay Suk occupy the linebacker spots, while Wesley and Tironi are the outside linebackers. The secondary consists of Mike Schwarzmann, Ed Bornemann and Winfield Brookes.

Coach Regan has seen the Bucs himself just once, and that, he says, was just "by accident" when he was scouting Livingston back in September. Nonetheless, he fully realizes there is big trouble ahead. "We think it's a long shot, but we're going to come down and do the best we can," said Regan. Regardless of how well the Eagles do, they will definitely have proved that they belong in Group IV, heart and all. The Bucs will be out to break some hearts Saturday.

## Soccer squad looks to future following frustrating season

By Mike Lamberti

Head coach Anthony DeAquino could not be prouder of his team had it won a state title. Even though the Belleville High soccer squad was just 4-11-1, the Bucs lost a number of games by just one goal and were hit by injuries all season long. Considering the obstacles, they did pretty well.

John Lee, a senior and the team captain, broke his leg midway through the season. He still managed to score five goals and assist on four more during the part of the season he was active and Coach DeAquino hopes Lee will receive some recognition later on. Lee was the epitome of hard work. He was one of the hardest hitting players the team ever had and has a great deal of talent. A number of colleges are after his services and he will be a welcome addition to any school he selects.

Brian Woods will be next year's captain after a very good 1980 season. Woods, who was termed "incredible" by his coach, did a good job of holding the team together during the season.

Tommy Dunn did a fine job in his senior year in spite of a series of injuries. He is just starting to blossom as a soccer player and will be a strong player on the college level.

Lenny Cardinale also completed his senior year in good style. Like Dunn, he is just coming into his own and should be a major force on the

college level should he continue his playing there. Dennis Dilican, another senior, earned his second varsity letter in spite of a number of injuries. Seniors Jim Gilday, Ruben Kingalaha, Vicente Flores and Steve Drake all showed marked improvement during the season and will be missed in future years.

As for next year, there are a number of players returning with this year an excellent learning ex-

perience. Frankie Dunn, Russell Mazza, Rick DiPrizio, Mike Van Emburgh, Jesse Lombardozzi, Joe Hulley, Santiago Borja, Carlos Kingalaha and Brian Cook will be back next year and should be a big help in making the 1981 squad a success.

Besides his players, DeAquino also thanked the cheerleaders and former players Vito Tamborino and Gabe Michelli for all their support during the season.

## Town turkey shoot Sunday from 11-4

The annual Recreation Department turkey shoot will be held this Sunday at the pistol range, Joralemon Street and Hoover Avenue. Belleville's pilgrims are invited to gather at the range beginning 11 a.m. and the shoot will go until 4 p.m. Men, women and children over 12 accompanied by an adult are invited.

Winning is largely a matter of chance with each participant purchasing a random target for \$1. One shooter out of each eight will be declared a winner based on highest score. The winner of each flight will receive a certificate worth \$8 for a turkey. Guns and ammunition will be furnished.

Random targets are used so that everyone has an equal chance to win. The targets are marked off into small numbered squares. The numbers cannot be read from the firing line. A shooter gets three shots at a target. If the shot goes clean into a square, his score is the number of that square. If a shot breaks a line between the squares, he gets both numbers, and if it breaks the intersection of four squares, the total of all four numbers will be scored.



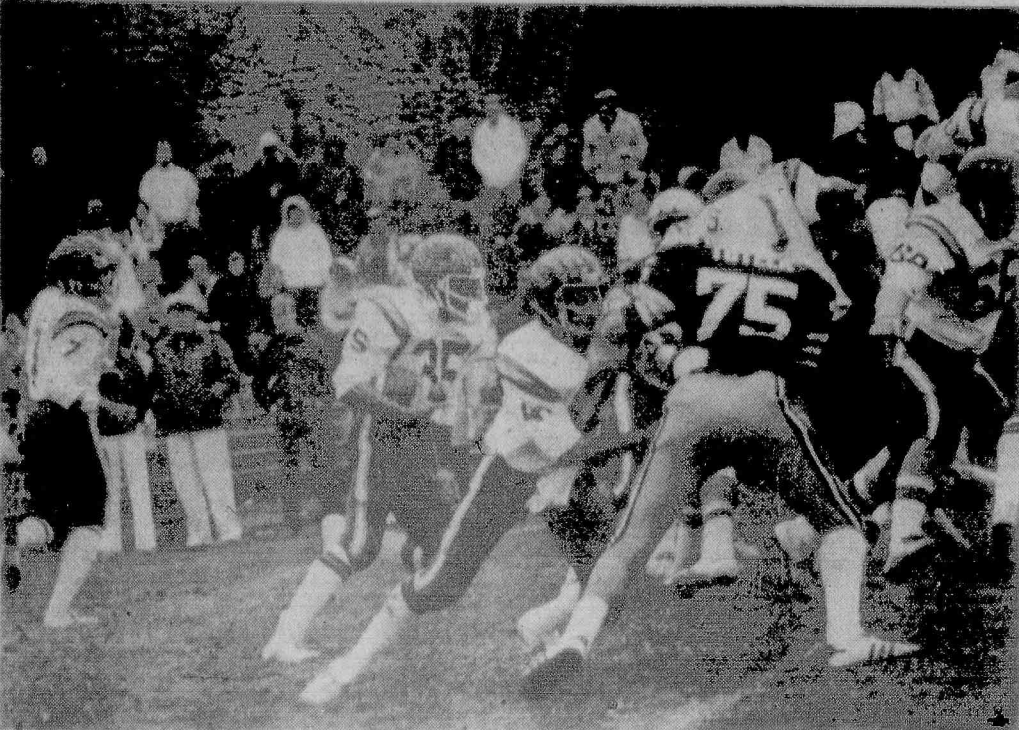

**Starting Up** — Paul Scheuplein takes the handoff from quarterback John Melillo (left) and gains two yards. The series resulted in a fourth-quarter TD which Scheuplein scored.



**First Down** — Mike Dalla Riva turns before racing 12 yards for a first down early in the game. The Bucs soon gave up the ball.

# Bucs best Clark

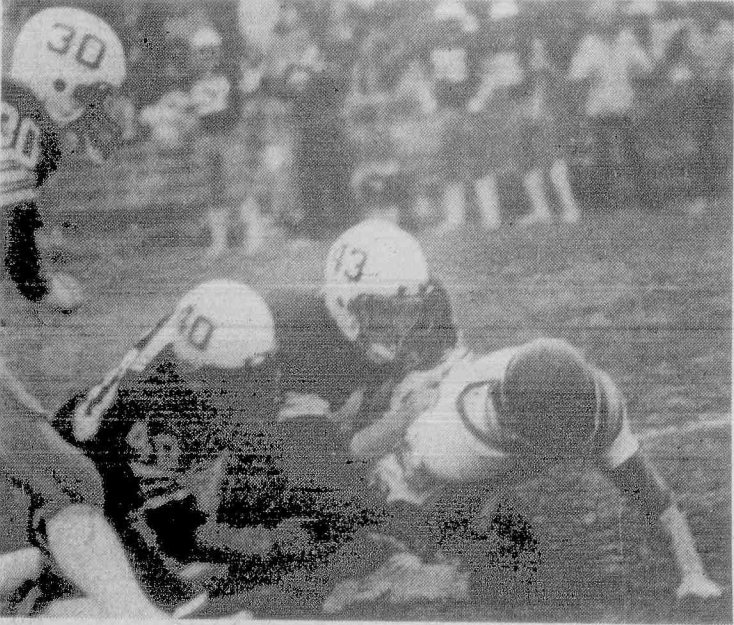

**Air to Ground** — Crusaders Greg Roszkowski, Lou Massarelli and Phil Wood converge on Bill Zeimer who has just caught a 19-yard pass early in the second period.

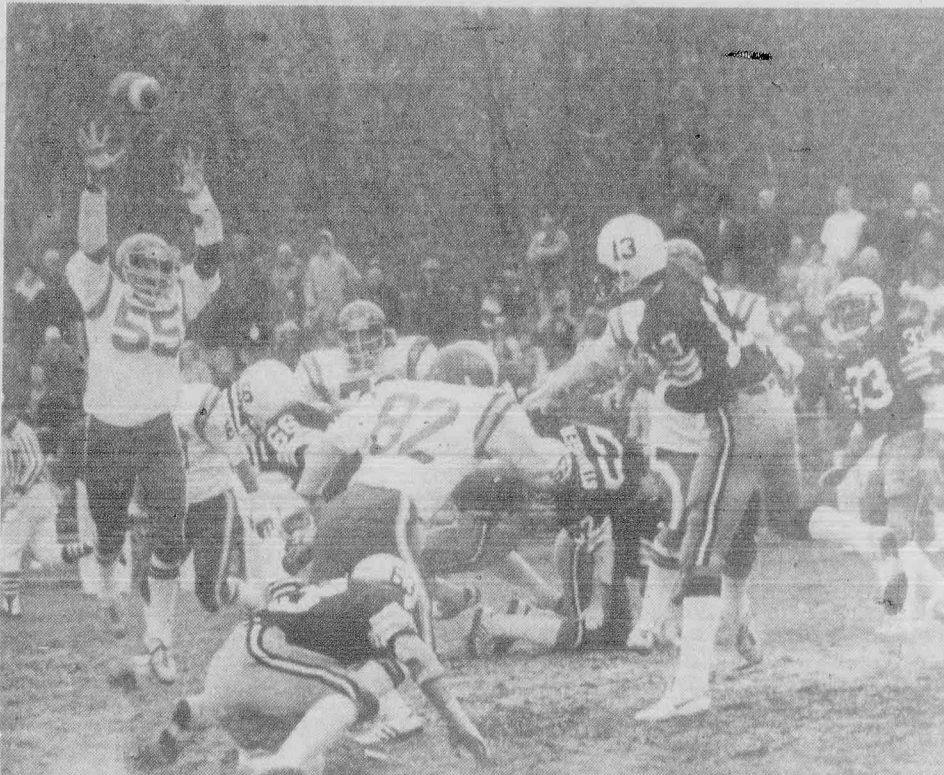

**Pressure Cooker** — Glenn Bodnar's pass sails above the hands of the Bucs' Rich Racioppi, but the intense pressure on the Clark QB resulted in a second-quarter interception by John Melillo.



**Slight Flight** — Frank Fazzini prepares to tackle Crusader Greg Roszkowski who gains 15 yards. The play was nullified by a penalty, however.



**Breaking Around** — Frank Fazzini sweeps around the left side on his way to scoring Belleville's final touchdown in the fourth quarter.



**Fast Starter** — Frank Fazzini is hung up by Clark's Steve Poggioli but not before gaining 10 yards on a third-quarter pass reception.

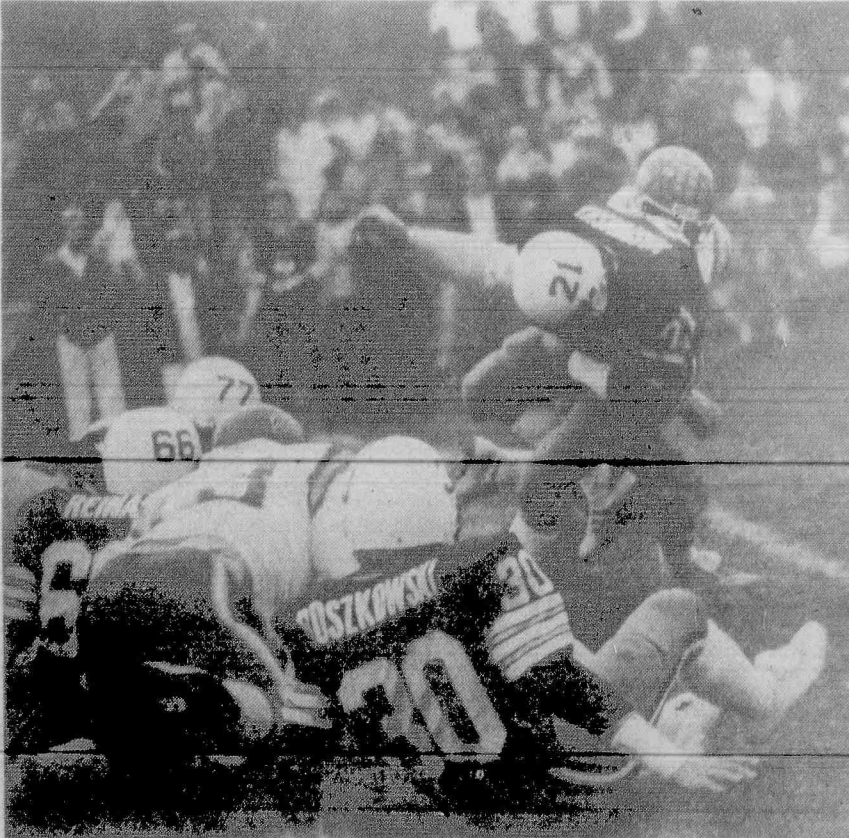

**Flying Stop** — Ed Naspinski is thrown back hard after gaining three yards early in the first quarter. The early stages of the game saw a tough defensive battle between the two teams.

## Game stats

Belleville	0-6-0-14-20
Clark	0-6-0-6-12

### Totals

Totals	Belleville	Clark
First downs	9	7
Total yardage	382	174
Yards rushing	244	120
Yards passing	138	54
Pass attempts	18	9
Pass completions	10	5
Interceptions by	2	0
Fumbles	1	2
Fumbles lost	1	1
Penalties	50 yds	20 yds
Punts	1	4

### Scoring

BELLEVILLE	TD	PAT	FG	S	TOTALS
Fazzini	2	-	-	-	12
Scheuplein	1	-	-	-	6
R. Cancelliere	-	2	-	-	2
CLARK					
RRszkowski	1	-	-	-	6
Bodnar	1	-	-	-	6

### Rushing

BELLEVILLE	Carries	Yds	Avg
Fazzini	24	216	9.0
Dalla Riva	3	14	4.6
Scheuplein	8	15	1.8
Melillo	2	-1	-0.5
CLARK			
Massarelli	1	17	17.0
Bodnar	5	23	4.6
Roszkowski	7	30	4.2
Cicciotelli	10	36	3.6
Naspinski	4	14	3.5

### Passing

BELLEVILLE	Att.	Comp.	Yds	Avg.
Melillo	18	10	138	7.6
CLARK				
Bodnar	9	5	54	6.0

### Receptions

BELLEVILLE	Caught	Yds	Avg.
Constantino	2	40	20.0
Zeimer	1	19	19.0
Scheuplein	2	28	14.0
Fazzini	2	24	12.0
B. Walsh	3	27	9.0
CLARK			
Bukowicz	1	16	16.0
Roszkowski	2	23	11.5
Naspinski	2	15	7.5

### Interceptions

BELLEVILLE	No.	Yds	Avg.
Cerza	1	0	0.0
Melillo	1	0	0.0
CLARK			

### Punts

BELLEVILLE	No.	Yds	Avg.
Fazzini	1	48	48.0
CLARK			
Bodnar	4	147	36.5

### Punt Returns

BELLEVILLE	No.	Yds	Avg.
Scheuplein	1	7	7.0
Fazzini	1	6	6.0
CLARK			

### Kickoffs

BELLEVILLE	No.	Yds	Avg.
Melillo	4	200	50.0
CLARK			
Quinn	7	74	10.6

### Kickoff Returns

BELLEVILLE	No.	Yds	Avg.
Dalla Riva	2	24	12.0
CLARK			
Naspinski	4	45	11.2



# Division V booters shoot down Flyers

By Fred Lardaro

Spectacular offensive fireworks and the defensive effort of Anselmo DiFabio at sweeper paced Belleville's Division V soccer team past the Franklin Lakes Flyers 4-0 Saturday in Belleville Park.

The remaining BSA representatives did not fare quite so well in Northern Counties competition. Division IV earned a 1-1 tie against Allendale. Division III dropped a tight 3-0 match to Wyckoff, while Division II sustained a 9-0 loss facing an experienced Franklin Lakes club.

Division V's convincing 4-0 victory propelled the team into third place with a 4-3-2 record.

Belleville wasted little time breaking through to the scoreboard. Like gunfighters shooting from the hip, the locals seized the offensive initiative with Steven Hywel passing smartly to Lance Bannister, a youngster who is touted as one of the swiftest strikers in the league. The pass was as good as gold and Bannister was quick to cash in for the score.

Division V continued to pressure and it was a credit to the Flyers' defensive unit that the visitors managed to escape the first half trailing by a slight 1-0 margin.

However, the Flyers ultimately collapsed in the second half. Scoring menace Alex Araya notched his fifth and sixth goals of the season with assistance from Oscar Valeira and Hywel. Araya later assisted Moses Ferreira for the final goal.

Steve Tice played strongly in goals, collecting the shutout victory with good support from the likes of Ray Caruso, Mike Finan, Ray Zimlot, Robert Travers, Anselmo and Anthony DiFabio.

Contributing fine performances in the midfield were Doug Hougendyke, Chris Oese, Walter Capozucca and John Napolitano.

Coaches Walter Hywel and Manny Valeira are pleased with the play of their team which has showed marked improvement after a shaky start.

Division IV, trailing 1-0, salvaged a 1-1 tie with Allendale when Sal

Woodcock threaded a fine pass through a tightly knit defense for Billy Bustamonte. Bustamonte charged into the penalty area and booted for a goal with four minutes remaining in the match.

Earning one point in the standings with the tie enabled Division IV to move into fourth place in its group.

The Division III Cobras, fired up for a confrontation with the high scoring Wyckoff Wings, fell victim to that Premier Division powerhouse from the north 3-0.

The Cobras surrendered a quick goal off a corner kick. At 33:26, Wyckoff scored once more. Charging unmarked through the heart of the Belleville defense, the Wings' center-forward stroked a bullet which goalkeeper Billy Donnerstag nearly managed to parry wide of the net. However, the ball snuck inside the right post.

The favored Wyckoff had to scratch and scramble to mount offense and found itself in an unaccustomed position of playing defense, though.

"We wasted numerous scoring opportunities," said Coach Gabe Micchelli. "We were outplayed, but we didn't just roll over and die."

"I think Belleville players are beginning to believe that they can knock heads with anyone. The Gunners proved that in winning the State Cup championship," he said.

Complimenting his team in typically left-handed style, Micchelli said, "We've got some characters on this team, but with the way in which they have meshed, we've got a team of good character in victory or defeat."

The Cobras are currently enjoying a 6-2 record.

And looking forward to the start of the Division I season, Coach Tony Cullen's Gunners are training for their opener this Sunday.

Two weeks ago, Cullen flatly refused to make any predictions, offering only that his team was "grossly out of shape." But the team appeared to be anything but out of shape at a recent training session.

# Cheering clinic begins tonight

A cheerleading clinic sponsored by the Recreation Department for girls 6 through 14 opens 6:30-8:30 tonight at School 3. Men's open basketball starts 1-4 p.m. Saturday at the Junior High, with an elementary basketball clinic for boys 8 through 11 getting underway the same day 1-3 p.m. at the Friendly House.

Three recreation programs begin this coming Monday. Junior basketball for boys 12 through 14 starts 7-8:30 p.m. at the Junior High. Gym for youngsters 8 through 12 will be held at School 4, with the girls' session 6:30-7:30 p.m. and the boys' 7:30-8:30. The second leg of the program starts next month at School 9, with boys' class 6:30-8 p.m. Wednesday, Dec. 3, and girls' 6:30-8 Thursday, Dec. 4.

Men's league basketball begins 6-10 p.m. Dec. 4 at the Junior High, with senior basketball for boys 15 through 18 starting 6-10 Tuesday, Dec. 9, also at the Junior High. The men's over-30 basketball league starts 6-10 Wednesday, Dec. 17, at the Junior High.

All activities are open to Belleville residents only. Participants must wear sneakers to gain entrance to the free programs.

# Gridmen struggle way past tough Clark team

Continued from page 13.

thanks to some good running and a big penalty against Belleville. From the 18, quarterback Glen Bodnar went back to pass, could not find an open receiver and ran the final distance for the tying touchdown. Belleville blocked the extra point conversion and the game was tied at 6.

Before the first half ended, Belleville drove to the Clark 6, thanks to a big pass by Melillo to wide receiver Ken Constantino that covered 31 yards. However, Melillo couldn't get the Bucs in and the score remained knotted.

The third quarter went by rather quickly as both teams could not mount a drive. However, Belleville started to move late in the third period after a Clark punt nailed the Bucs deep in their own territory. From their 14, Belleville began one of its time-consuming drives. This one lasted seven minutes. Fazzini, who finished the day with 216 yards rushing, did the bulk of the work with some bulling, bruising runs. Paul Scheuplein added the go-ahead score when he took a handoff and ran four yards for the touchdown.

This time, Robbie Cancelliere added the point after conversion and Belleville led 13-6. But Clark was not about to give up. Following the kickoff, the Crusaders began a long drive very similar to Belleville's. Bodnar completed some very important passes, the biggest a 17-yard strike to Greg Roszkowski that brought the ball to the Buc 12.

Clark managed to move the ball to the Buc 6, but on fourth down, Bodnar appeared to be sacked and the Bucs looked to be home free. However, the 6-5 quarterback eluded two men and managed to hit Roszkowski with a six-yard touchdown pass to move Clark within a point.

The Crusaders elected to go for

two points, but Roszkowski was stopped a yard short of the goal line and Belleville still led 13-12.

On the Bucs' next possession, Fazzini took a handoff following a bad onside kick and raced 44 yards for the clinching touchdown. Cancelliere added the conversion and it was 20-12.

Clark had one more chance, but Ed Naspinski bobbled Bodnar's pass and Ricky Racioppi picked up the loose ball and raced 20 yards to the Clark 13 to assure the victory. For Racioppi, it was a complete reversal of fate. Two years ago, he broke his leg in the game against Clark. Saturday, he wrapped up the win with the humble recovery.

**SUIT CLUB WINNERS**  
MON. E. BLAKE  
NUTLEY  
FRI. M. SCIOSCIA  
NUTLEY  
FRANKLIN MEN'S SHOP  
667-0189

# Lamberti's Buc Shots

Continued from page 13.

and Oakland Raiders do battle. The Eagles are sky-high with a 10-1 record and are mighty tough to beat at home. Oakland has done an about-face since Jim Plunkett took over at quarterback and will be ready for this game. Both teams are fighting for the playoffs and Oakland might want it a little more. Oakland 27, Philadelphia 24.

The Belleville High School athlete of the week is wide receiver Ken Constantino. Ken caught two passes, one a 31-yard bomb, and has been consistent all season long. He has excellent hands, great concentration and has scored five touchdowns so far.

The answer to last week's quiz. The question was who scored Belleville's first touchdown of the 1977 season. The answer: Joe Salters. Salters scored on a handoff from Jerry Fazzini in the Passaic game. Unfortunately, Belleville lost 30-12.

For this week's quiz, let me take you back 10 years. In 1970, the Belleville football team lost its last game of the season. It was a heartbreaking loss in the final minute of the game. Do you remember how the Bellboys lost the game, who they lost to and the score?

# MENS SLACKS



## A Local Specialty

**This Week's Special** Did You Know That Right Here, within just a few minutes of your home is one of America's most famous pants stores! With a wide selection of fine quality men's slacks.

**EXECUTIVE SLACKS 2 Pairs Only 17.95**

NO-IRON Celanese Fortrel® Polyester  
Guaranteed 100% non-sag doubleknit  
Good looking, comfortable style  
GREAT PRICE!

**WE HAVE YOUR SIZE!**  
All Ready to Wear  
Waists 32 to 54 and  
Finished Leg Lengths 28 to 34!

**HABAND**   **BIG SIZES TOO!**

**BELLEVILLE**, Grand Union Shopping Ctr.  
BAYVILLE, Berkley Shopping Ctr.  
BRICKTOWN, Laurel Square Shopping Ctr.  
EDISON, Tano Mall  
HACKENSACK, Pathmark Plaza  
HILLDALE, Stop & Shop Ctr.  
PATERSON, North 9th St.

**MIDDLETOWN**, Channel Home Ctr.  
ROSELLE, Roselle Shopping Ctr.  
TOWANA, Channel Home Ctr.  
PARSIPPANY, Arlington Plaza  
RIDGEFIELD, Channel Shop Rite Ctr.

**"We handle group orders"**

# Boxers Club plans dinner for Dec. 12

The Veteran Boxers Social Club of New Jersey is completing plans for its 12th annual dinner-dance to be held at Biase's Restaurant, Bloomfield Avenue, Newark, Friday, Dec. 12.

Announcement of the event was made by the club's president, Paul Minai of Belleville. The dinner chairman will be Lou Centi Sr. Those being honored include active members Michael Aduato, Cosmo Liacci, Lou Centi Jr. and James Montesano.

The club contributes to charitable organizations and presents food baskets to needy families. Belleville resident Ernie Ratner, a popular former boxer, is the founder and first president of the VBSC with headquarters at 177 Malone Ave.

For information about the dinner, call 759-1130, 751-2260 or 751-0436.

**RENT \$**  
**A CHEVY**  
ANY WEEK DAY  
9 AM THRU 5 PM  
5 PM THRU 9 PM  

**Best Auto Rentals & Leasing**  

**Call**  
**991-4200**  
473 KEARNY AVE.  
KEARNY



ALL PRICES INCLUDE SALES TAX

RESERVE THE RIGHT TO LIMIT QUANTITIES

**BUDWEISER \$7.33**  
24-12 oz. CANS

**KRONENBOURG \$2.99**  
6-12 oz. BOTTLES

**BALLANTINE SCOTCH \$16.59**  
1.75 LITER

CASH & CARRY ON ALL SALE ITEMS

PRICES EFFECTIVE THURS. NOV. 20th THROUGH SAT., NOV. 22nd



**DRAMBUIE** 11.83  
**BOLLA TREBBIANO** 2.70  
**MARTELL** 11.55  
**COGNAC** 16.05  
**ADOBE CELLARS** 4.59  
**MOHAWK** 4.63  
**DUBONNET** 3.94  
**ROYAL** 3.28  
**GRAND CARRAN** 6.99

THIS STORE INDEPENDENTLY OWNED & OPERATED

**NUTLEY WINE SHOP - "The Wine Specialists"**

559 Franklin Ave. Nutley 667-1315



# Professional wrestling tomorrow night at BHS

The stage is set for thrills and excitement at Belleville High School tomorrow night as "Gorilla" Monsoon comes to town with his troupe of World Wide Wrestling Federation champion professionals. The doors will open at 7 p.m., with the action beginning at 8.

Monsoon assured the event's chairman, Vinnie Cosenzo, that the line-up remains as originally scheduled with the "grudge" match between Larry Zbysko and Tony Garea the feature.

Additional bouts will see the usual bad guys enter the ring smirking, kicking at imaginary objects, making gestures at the crowd and possibly chewing on the ring-rope turnbuckles, with the fans cheering them on and enjoying every bit of their antics.

Other matches will pit Jose Estrada vs. Manuel Soto, Larry Sharp vs. Rick Martel, ex-Marine Sergeant Slaughter vs. Rick McGraw and Baron Mikel Scicluna vs. Rick Stalone.

Cosenzo was assured by Monsoon that these wrestlers will not pull any unnecessary shenanigans. They'll put on good, exciting contests.

Tickets are available at \$4, \$6 and \$10 by calling Gail Boscano at 751-7069, Aldo DiChiara at 759-4722 or Vinnie Cosenzo at 751-1110. Tickets can also be purchased at Garden Meat Market, Flowerama Inc., Belleville Tobacco & Hobby Center, Pico's Tavern, Lombardi Realty and

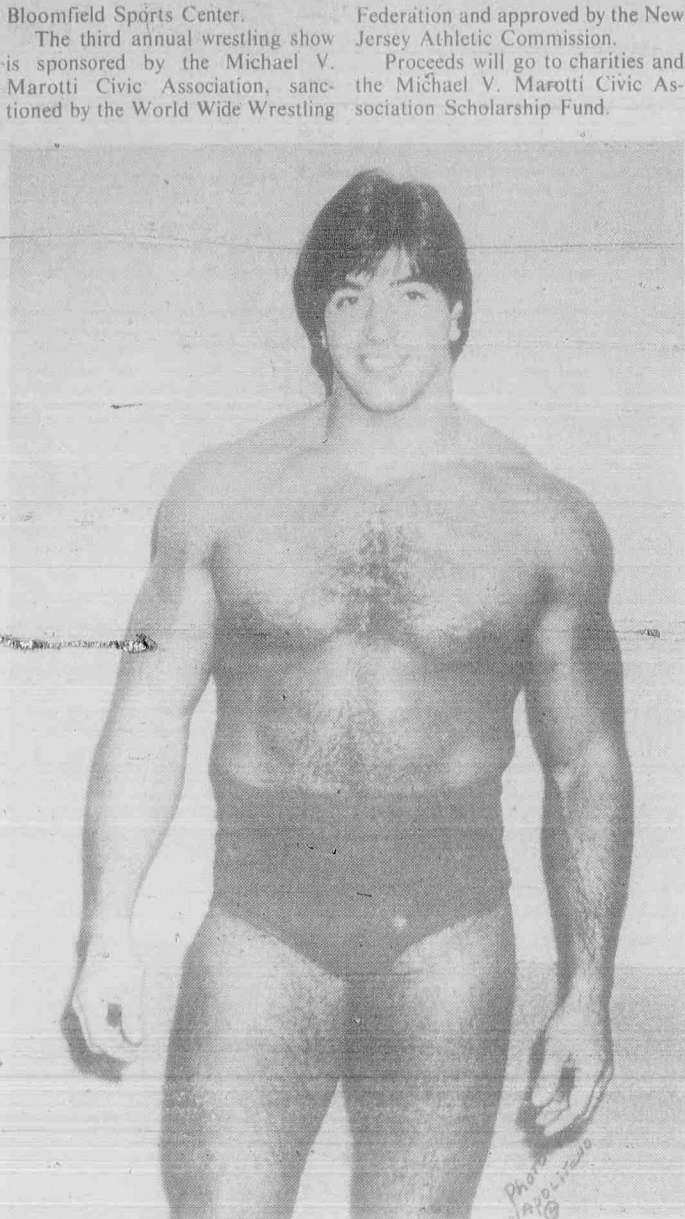

## Steelers drub rec Rams 31-0

The heavyweight Steelers made it four straight by defeating the Rams 31-0 in recreation football play this past weekend.

The Steelers scored six plays after blocking a fourth-down punt on the Rams' 25-yard line. Scott Hulley went 10 yards off right tackle behind Joe Mundy and Jon Westpy to score the first touchdown early in the first quarter.

Jim Demgard scored the second touchdown on a 40-yard run also off right tackle. The third score came on an end-around by Danny Ward with a key block coming from Dean Sternick. The score at halftime was 19-0.

Ken Kotchowski scored in the third quarter as Anthony Monticello and Donald Washington opened the holes. Jim Demgard, starting at halfback for the first time, gained his second touchdown later on.

The Rams mounted a threat with seconds left on the clock but fumbled on the 5 as the game ended.

In lightweight action, the Jets finished out the regular season undefeated by downing the Falcons 24-0. Mark Mills and Lou Lucante paced the Jet attack. The Jets will now meet the winner of the Charger-Falcon contest to determine the league champion.

### Recreation Soccer

The league champion Spurs were edged 2-1 by the Toros in Division I tournament action. The game was knotted at 1-1 through overtime, but the Toros gained the victory on Freddy Calvache's penalty kick goal. Jim Disaro had the Toros' other goal and Eddie Acosta had the Spurs' lone score. The Toros will next meet the Lancers.

In Division II, the Cosmos edged the Spurs 3-2 on Joe Perna's overtime goal. It was his second goal of the day. Eric Nordmann also had one for the Cosmos. David Jiosi tallied both goals for the Spurs.

The Cosmos next met the league champion Toros and were defeated 2-1 in a well played game. Giorgio Ricci and John Arrietta had tallies for the Toros and Eric Nordmann registered the Cosmos' goal. In one other game, the Spurs edged the Aztecs 2-1 behind the shooting of Dave Jiosi and Nick Auriemma. Phillip Zamloot scored for the Aztecs.

Division III fans saw the Lancers down the Spurs 5-0 Saturday. Lance Bannister, Kevin Burbank, Gerard Ortiz, Steve Iannuzzi and Chris Young all scored for the Lancers.

The Toros nipped the Aztecs 2-1. Steve Tice and Anthony Rodriguez paced the Toros. Bob Travers had the Aztec goal.

In Sunday's games, the league champion Cosmos were edged 2-1 by the Lancers. Oscar Vateria and Steve Iannuzzi both scored for the Lancers. Steve Hywell had the Cosmo goal. The Spurs, behind Manny Borgo's two goals, squeezed by the Comets 2-1. Anthony Cultrara scored for the Comets.

Bloomfield Sports Center.

The third annual wrestling show is sponsored by the Michael V. Marotti Civic Association, sanctioned by the World Wide Wrestling

Federation and approved by the New Jersey Athletic Commission.

Proceeds will go to charities and the Michael V. Marotti Civic Association Scholarship Fund.

**New Gorilla?** — Rick Martel will take on Larry Sharp in one of several professional wrestling bouts scheduled tomorrow night at Belleville High School.



**Lee**  
RIDERS  
**Blue Denim Jeans**  
**\$14<sup>99</sup>**

Straight Legs ..... 26 to 42  
Boot Cuts ..... 28 to 42  
Straight Leg  
Corduroys 27 to 38 ..... 15<sup>99</sup>  
Rider Jackets ..... 23<sup>00</sup>

Pre Washed  
Boot Cuts & Straights  
**\$16<sup>99</sup>**  
Perfect For GUYS & GALS

**Lyndhurst**  
**MENS SHOP**  
Valley Brook & Stuyvesant Aves., Lyndhurst  
Open Friday to 8:30 p.m.

OVER 2000  
PAIRS IN STOCK

**DURACELL**  
**Batteries Make Holiday Fun Last Longer**



**"THE ELECTRONIC MARKET"**  
**BRINGS YOU HOLIDAY SAVINGS**

CARD OF 2 AAA - 1<sup>35</sup> CARD OF 2 AA - 1<sup>44</sup>  
CARD OF 4 AA - 2<sup>69</sup> CARD OF 2 C - 1<sup>79</sup>  
CARD OF 2 D - 1<sup>79</sup> 9 VOLT (EA) 1<sup>79</sup>

**CAN BE PURCHASED AT**

<b>PLATTER PUSS</b> 610 BLMFLD AVE. BLMFLD	<b>GREAT TAPE</b> 226 FRANKLIN AVE. NUTLEY	<b>KEARNY ELEC.</b> 449 KEARNY AVE. KEARNY
<b>PESKINS</b> 95 BRDWAY NEWARK	<b>JERSEY TV</b> 479 FRANKLIN AVE. NUTLEY	<b>LYNN ELEC.</b> 197 FRANKLIN AVE. NUTLEY
<b>SAMM SOUND</b> 1090 BLMFLD AVE. W. CALDWELL	<b>MATABS</b> 234 MAIN ST. PATERSON	<b>MICKY MUSIC</b> 378 MAIN ST. BELLEVILLE

## ShopRite Liquors of Nutley

Now Open—Adjacent to Supermarket—401 Franklin Ave.

**Baileys**  
The Original  
Irish Cream Liqueur



**Bailey's Irish Cream**  
**9<sup>97</sup>**  
750 ml

**BACARDI RUM**  
Silver 80 Proof

**6<sup>29</sup>**

1 Liter

**GORDONS GIN**  
**9<sup>77</sup>**

1.75 Liter

**Barbarini**  
Soave or Valpolicella

**5<sup>49</sup>**

3 Liter

**Lémé Freres**  
Amaretto

**4<sup>18</sup>**

1 Liter



**DEWAR'S WHITE LABEL**

**16<sup>95</sup>**

1.75 Liter



**Heineken**  
**3<sup>39</sup>**

6 12 oz. bot.

**Molson's Golden Ale**  
**2<sup>99</sup>**  
6 pkg.



**Utica Club**  
**5<sup>99</sup>**

24 12 oz. bot.

**Bavarian Beer**  
**4<sup>99</sup>**

24 12 oz. bot.

**Toscani Burgundy**

**4<sup>49</sup>**

4 liter

**Renee DuBarry Grenache Rose**  
**1<sup>99</sup>**  
750 ML

**Savory-James Imported Cream Sherry.**  
**2<sup>89</sup>**  
750 ml

**Martini & Rossi Asti Spumante**

**7<sup>89</sup>**

750 ml



ASTI SPUMANTE BY  
MARTINI & ROSSI  
AMERICA'S FAVORITE

**Ruffino Cianti**  
**\$5<sup>89</sup>**

1.5 Liter

**Smirnoff Vodka**  
80 Proof  
**10<sup>32</sup>**  
1.75 Liter

**Kronenwein Liebfraumilch**  
**4<sup>29</sup>**  
1.5 liter

**Blue Nun Liebfraumilch**  
**3<sup>69</sup>**  
750 ML

**ShopRite LIQUORS**  
667-1530



We reserve the right to limit quantities.

Prices effective thru Nov. 22, 1980. In the event of typographical errors, the lowest price permitted by N.J. State Law will apply.



FOR YEARS,  
FOLKS HAVE BEEN SAYING:  
"NUTLEY NEEDS A NICE RESTAURANT"  
**COMING SOON**



ON THE FIRST FLOOR

**An Uncommon  
Restaurant**

800 BLOOMFIELD AVENUE

*At Nichols Park*

Opposite Hoffmann-La Roche Molecular Biology Institute

*Continental Cuisine*

*Lunch... Social Adjustment Hour... Dinner*

**OPEN SEVEN DAYS**



**Phone  
667-8899**



Famous Name  
Appliances  
& Personal Care  
Items.

# Two Guys



All  
Original Cartons.  
Factory Warranties  
& Guarantees  
Apply.  
No Dealers,  
Please.

## HAS BOUGHT OUT

Entire \$3,200,000 Distributors Inventory

REPEAT OF A SUCCESS!

Sale Today Thru Sat., Nov. 22nd. Sorry No  
Rainchecks. Store Stock Only. Not All Items in  
All Stores. All Brand New Merchandise. First  
Come First Served. \*Some Intermediate  
Markdowns Taken.

## MANY BELOW ORIG. WHOLESALE!



Vornado AM/FM Electronic  
Clock Radio

**22<sup>99</sup>**

Reg. 29.99. Wake to music or alarm. #059.

Imperial®  
Disco-Light  
Phonograph

**29<sup>95</sup>**

Plays 45 rpm. & 33  
rpm. records. Rhythmic  
disco lights.  
#D300.



Vornado 12" B&W  
Portable TV

**59<sup>77</sup>**

Reg. 79.95. 100% solid state. Low power  
consumption. #VR226. \*Measured diagonally.



Samsung® 2 Cu. Ft.  
Refrigerator

**94<sup>95</sup>**

Reg. 119.95. Ideal for dorm or office.  
Freezer compartment. #SR050D.



Aqua® Guard  
Water Filter

**12<sup>99</sup>**

Orig. 19.99. Delivers  
crystal clear, odor-  
free water. #AGT-30.

Aqua® Guard Replacement  
Filters **1.39**

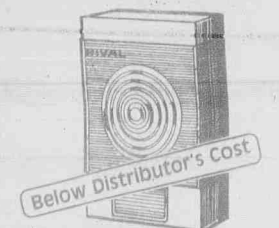

Rival  
Security Light

**4<sup>99</sup>**

Reg. 6.99. Automatic  
power control.  
Rechargeable. #9010.

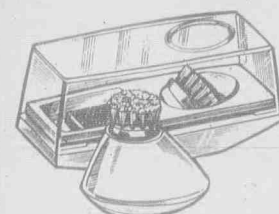

Clairol®  
Skin Machine

**7<sup>99</sup>**

Orig. 11.99. Keeps  
skin clean and  
healthy. #SM-1.



Gillette® Super  
Curl Steam Iron

**6<sup>99</sup>**

Reg. 11.99. Ready  
dot plus swivel  
cord. #2930.



Sunbeam® Groomer  
Shaver 8008

**29<sup>99</sup>**

Reg. 39.90.  
Super thin  
head for closer  
shaves. #75-349.

Sunbeam Rechargeable Razor,  
#75-369. Reg. 49.90. **39.99**



SAVE A  
TOTAL OF  
**\$4**

YOUR  
CHOICE OF  
Special  
Rebate  
Offer!

Gillette® Super  
Curling Iron

Reg. price **9.99**

Sale price **7.99**

Less mfr.  
mail-in rebate **2.00**

Your  
final cost **5<sup>99</sup>**

#9330.

Gillette®  
Curly Top

Reg. price **17.44**

Sale price **14.99**

Less mfr.  
mail-in rebate **5.00**

Your  
final cost **9<sup>99</sup>**

#9090.

Your  
Choice **9<sup>99</sup>**



Sunbeam®  
Pro Dryer

**1200 watts of drying  
power. #52-531.**

Reg. 14.99. **9.99**



Dazey® Deluxe  
Hair Setter

Super gift idea. Easy to  
use. #DM20.

Orig. 19.99. **9.99**

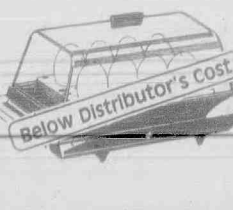

Presto® Eggs  
Every Way

A complete breakfast-  
snack center. #4631.

Reg. 22.99. **9.99**



Salton®  
Drink Mixtir

Makes delicious milk-  
shakes & cocktails. #MR-1.

Reg. 24.99. **9.99**

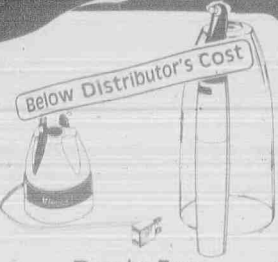

Porta Pro  
Tooth Cleaner

**4<sup>99</sup>**

Reg. 29.99. Get pro-  
fessional results.  
With case. #TP104.



Salton® 100-Watt  
Coffee Mill

Reg. 16.99. Grinds  
coffee, spices, nuts,  
bread crumbs. #CC4.

**9<sup>88</sup>**

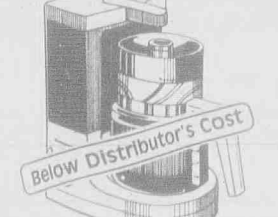

Hamilton Beach®  
Drip Coffee Maker

Reg. 27.88. Brews up  
to 10 cups. Built-in  
timer. #795.

**19<sup>88</sup>**



Sunbeam®  
Food Processor

**79<sup>99</sup>**

Orig. 129.99. Features on-off  
pulse control,  
signal light. 2 1/2  
qt. bowl. #714-39.



Toastermaster®  
Convection Oven

Reg. 129.20. Cooks faster,  
saves energy! #7060.

**99<sup>99</sup>**



SAVE FROM  
**50% TO 52%**

Famous Maker  
Wall Clock Sale!

**3<sup>99</sup> TO 15<sup>99</sup>**

Values from 7.99 to 33.99

• Timex • Ingraham •  
Westclox • Sunbeam

Some Battery Operated  
Batteries Not Included  
Not all styles available in all stores



AM/FM Portable  
Cassette Recorder

**34<sup>99</sup>**

Reg. 39.99. Cassette recorder fea-  
tures automatic tape stop. #5220.



3-Pack 60 Min.  
Blank Cassette Tape

**99<sup>c</sup>**

Reg. 1.39. Sixty minute running time.

KEARNY

175 PASSAIC AVE.

Open Daily 8:00 A.M. to 9:30 P.M. - Sunday 8:00 A.M. to 5:00 P.M.



## Mrs. Rose Gabriele; Mt. Carmel member

A service was held Nov. 5 at Holy Family Church for Rose Gabriele, 87, who died Nov. 1 at the Northfield Manor Nursing Home, West Orange.

Mrs. Gabriele was a member of the Mount Carmel Society of Holy Family Church for 35 years. Born in

## Bessie Boyd; volunteer, 80

A service was held Nov. 12 for Bessie Boyd, 80, who died Nov. 8 at Irvington General Hospital.

Mrs. Boyd was a volunteer with the American Cancer Society's Union County chapter 19 years. Born in Newark, she came to Belleville nine years ago.

Surviving are two sons, David H. and Charles C.; 10 daughters, Mrs. Catherine Sapienza, Mrs. Elizabeth Thompson, Mrs. Viola Newell, Mrs. June Saunders, Mrs. Adele Clark, Mrs. Eveleyn Robinson, Mrs. Arlene DeBrowski, Mrs. Marion Castellano, Mrs. Rose Marie Rettberg and Mrs. Edith Fram; two sisters, Mrs. Myrtle Hilder and Mrs. Mildred Hellrigel, and 34 grandchildren.

Arrangements were made by the Funeral Home of James F. Caffrey & Son, Irvington, where the service was held. Interment was in Graceland Memorial Park, East Hanover.

## Charles Malizia; retired executive

A service was held Nov. 8 for Charles A. Malizia, 84, who died Nov. 5 at home.

Before his retirement, Mr. Malizia was vice president of Dux Paint & Chemical Company, Lodi, 35 years. An Army veteran of World War I, he was a member of the New York Society of the Federation of Coating Technology.

Born in New York City, he came to Nutley many years ago.

Surviving are his wife, Elsie; a daughter, Mrs. Marcella Wheatley of York, Pa.; a sister, Mrs. Rose Vaccaro of Belleville, four grandchildren and two great-grandchildren.

The Stanton Funeral Home made arrangements.

## Luigi Napoliello; tool maker, at 74

A Mass was offered Nov. 11 in St. Anthony's Church for Luigi Napoliello, 74, who died Nov. 8 at Clara Maass Memorial Hospital.

Mr. Napoliello was a tool and die maker for the New Jersey Gear Corporation, Hillside, 15 years before retiring in 1971. Born in Italy, he lived in Belleville 56 years.

Surviving are his wife, Josephine; a son, Aldo; two daughters, Mrs. Teresa Fungaroli and Mrs. Angelica Ferraroli; two brothers, Armando and Generoso; four sisters, Mrs. Gorgia Citro, Mrs. Maria DiMaso, Mrs. Laura Spatola and Mrs. Helen Cocchi, and six grandchildren.

The Zarro Funeral Home, Bloomfield, made arrangements. Interment was in Glendale Cemetery, Bloomfield.

## Sabina Staniek; dead at age 63

A Mass was offered Monday in Sacred Heart Cathedral, Newark, for Sabina Staniek, 63, who died Nov. 13.

Born in Jersey City, Miss Staniek came to Belleville seven years ago from Newark.

Surviving are two sisters, Mrs. Aldreda Hefner and Mrs. Halina Bugla, and a brother, Victor Kopycenski.

The Levandoski Funeral Home, Bloomfield, made arrangements. Interment was in Mount Olivet Cemetery, Bloomfield.

## Mrs. F. Lemongello; retired assembler

A Mass was offered Nov. 7 in St. Augustine's Church, Newark, for Florence M. Lemongello, 60, who died Nov. 3 at Passaic General Hospital.

Mrs. Lemongello was an assembler for Tung-Sol Company, Newark, 10 years before retiring two years ago. Born in Newark, she came to Belleville last year from East Orange.

Surviving are her husband, Conrad; two sons, Ronald and Robert; a daughter, Mrs. Helen Angelo; a sister, Mrs. Caroline Sisto, and six grandchildren.

The Megaro Memorial Home made arrangements.

## Obituaries

## Daniel Cardamone, 76; Essex House bartender

A Mass was offered Monday in St. Anthony's Church for Daniel Cardamone, 76, who died Nov. 12 at Indian River Memorial Hospital, Vero Beach, Fla.

Mr. Cardamone was a bartender at the Essex House, Newark, 25 years before retiring 14 years ago. He was a member of Bartender's Local 109, Newark.

Born in New York City, Mr. Cardamone lived in Belleville and

Newark before moving to Florida last year.

Surviving are his wife, Mabel; four brothers, Nicholas, Robert, Otto and Raymond, and two sisters, Mrs. Marie Drouin and Miss Jeanette.

The Galante Funeral Home, Vailsburg, made arrangements. Interment was in Holy Sepulchre Cemetery, East Orange.

## Daniel F. Maino; town constable

A Mass was offered Nov. 12 in Our Lady Queen of Peace Church, North Arlington, for Daniel F. Maino, 36, who died Nov. 8 at Clara Maass Memorial Hospital.

Mr. Maino was a salesman at Harry's Men's Shop, Newark, 10 years and a Belleville town constable two years. Born in Newark, he moved from Nutley to North Arlington 10 years ago.

Surviving are his wife, Anita; two

sons, Michael and Todd, both at home; his parents, Michael and Mary Maino of Belleville; a grandmother, Mrs. Mary Maino of Newark; two brothers, Michael of Monsey, N.Y., and Robert of Montville, and a sister, Mrs. Arlene Caruso of Belleville.

The S.W. Brown and Son Funeral Home made arrangements. Interment was in Holy Cross Cemetery, North-Arlington.

# GRAND UNION

GRAND UNION GLADLY REDEEMS FOOD STAMPS

**Grade 'A' Fresh - Roasters**

**Perdue Oven Stuffers**

**79¢**

5 to 6 Lbs. Lb.

With Pop-Up Timer

**Gov't. Grade 'A' Whole With Thighs**

**Chicken Legs**

**79¢**

Lb.

**Gov't. Grade 'A' Fresh Chicken Whole With Ribs**

**Breasts**

**1.39**

Lb.

**Grade 'A' Perdue Fresh Chicken Whole With Thighs**

**Chicken Legs**

**89¢**

Lb.

**Perdue Fresh Chicken Boneless Skinless Breast**

**Perdue Cutlets**

**2.39**

Lb.

**Having A Party?**

Your Grand Union Deli is at your service!

See your Deli Manager for complete details and a free color brochure

**Early June**

**Le Sueur Sweet Peas**

**2.89¢**

1-Lb. 1-oz. Cans

**C&C Cola**

Regular or Diet

**2-Liter Btl. 89¢**

**Whole Yams**

**1-Lb. 59¢**

**Kleenex Napkins**

**69¢**

**Apple Juice**

**69¢**

**Whole Yams**

**2.89¢**

**Bumble Bee**

**1.09**

**O&C Onions**

**79¢**

**Cut Yams**

**79¢**

**Stove Top**

**85¢**

**Royal Gelatin**

**2.00**

**Trident Gum**

**1.29**

**Saran Wrap**

**69¢**

**Frozen Food Buys**

**Concentrate**

**Grand Union Orange Juice**

**3.10**

**Broccoli**

**49¢**

**Pumpkin Pie**

**1.39**

**Green Beans**

**99¢**

**Pet Whip**

**79¢**

**Onions**

**49¢**

**Ice Cream**

**1.59**

**FROZEN**

**Morton's Pumpkin Pie**

**79¢**

1-LB. 8-OZ. PKG.

WITH THIS COUPON AND PURCHASE OF \$7.50 OR MORE (EXCEPT ITEMS REGULATED BY LAW) COUPON GOOD NOV. 16 THRU NOV. 22 LIMIT ONE COUPON PER CUSTOMER

**King of the Roasts**

**U.S.D.A. Choice Beef**

**Rib Roast**

**2.59**

Lb.

Middle Cut Oven Ready

**U.S.D.A. Choice Beef Short Cut**

**Rib Steak**

**2.69**

Lb.

**U.S.D.A. Choice Boneless Beef**

**London Broil**

**2.29**

Lb.

**U.S.D.A. Choice Boneless Beef**

**Beef Stew**

**2.29**

Lb.

**U.S.D.A. Choice Boneless Beef**

**Chuck Cubed**

**2.39**

Lb.

**U.S.D.A. Choice Boneless Beef**

**Chuck Stew**

**1.99**

Lb.

**Perdue Gov't. Grade 'A' Fresh Chicken Whole with Ribs**

**Cornish Hens**

**1.09**

Lb.

**Perdue Gov't. Grade 'A' Fresh Chicken Whole with Ribs**

**Breasts**

**1.49**

Lb.

**Fresh Seafood Buys!**

FRESH FISH AVAILABLE TUES. THRU FRI. IN MOST STORES

**Cod Steaks**

**1.89**

**Swordfish Steak**

**4.89**

**Flounder Fillet**

**2.99**

**Frozen**

**Morton's Pumpkin Pie**

**79¢**

1-Lb. 8-oz. Pkg.

With coupon below of \$7.50 or more.

**Montini Crushed Tomatoes**

**1-Lb. 12-oz. Can 59¢**

**Martinson's Reg. Fine or Mr. Automatic**

**1-Lb. 2.39**

**Fruit Cocktail**

**14-oz. Can 75¢**

**Applesauce**

**3-Lb. 89¢**

**Mott's Clamato**

**1-Qt. Jar 79¢**

**Tomatoes**

**2-Lb. 89¢**

**Cut Carrots**

**1-Lb. 59¢**

**Savings Center Buys!**

**Oranges**

**2.13-oz. Cans 89¢**

**Vegetables**

**3 1-Lb. Cans 89¢**

**Corn Oil**

**1-Qt. 1.95**

**Preserves**

**2-Lb. Jar 1.09**

**Fresh Florida White Grapefruit**

**5.99¢**

1-Lb. Bag

**Brussels Sprouts**

**79¢**

**Golden Yams**

**3 Lbs. 1.00**

**Glazed Fruit**

**1-Lb. Cup 1.49**

**Walnuts**

**1-Lb. Bag 99¢**

**Florida Fresh Sweet Corn**

**6 Ears For 1.00**

**Chucky Boy - Fresh Apple Cider**

**1.99**

1-Gal. Jug

**U.S.D.A. Grade 'A'**

**TURKEYS**

**Land O' Lakes**

**Gov't. Grade 'A'**

**18 to 24 Lbs.**

**79¢**

Lb.

**10 to 16 Lbs. ... Lb. 85¢**

**Butterball**

**Swift's Premium 18 to 24 Lbs.**

**89¢**

Lb.

**10 to 16 Lbs. ... Lb. 95¢**

**Whole Western Grain Fed Pork Loin**

**127¢**

12 to 16 Lbs. Lb.

**Grand Union - Whole or Strained**

**Cranberry Sauce**

**9¢**

1-Lb. Can

With coupon below of \$7.50 or more.

**Grand Union - Halves or Sliced**

**Cling Peaches**

**1-Lb. 13-oz. Can 59¢**

**Pickles**

**1-Pt. Jar 89¢**

**Gherkins**

**1-Pt. Jar 99¢**

**College Inn**

**2-Lb. Jar 99¢**

**Polar Cola**

**79¢**

**Glade Solid**

**49¢**

**Cozy Cups**

**79¢**

**Cookie and Cracker Buys**

**Nabisco - Premium**

**Saltines**

**69¢**

**Snack Crackers**

**89¢**

**Fig Newtons**

**1-Lb. Pkg. 1.19**

**Mallow Mars**

**8-oz. Pkg. 1.49**

**Fresh Fruits & Crisp Vegetables**

**Sweet & Luscious**

**Red Grapes**

**69¢**

Lb.

**Avocados**

**59¢**

**Rutabagas**

**17¢**

**Persimmons**

**39¢**

**Shelled Walnuts**

**1.79**

**Bosc Pears**

**39¢**

**Sweet - Vine Ripened Pineapples**

**99¢**

Large Size Ea.

**Swift's Premium**

**Grade 'A' Basted**

**18 to 24 Lbs.**

**83¢**

Lb.

**10 to 16 Lbs. ... Lb. 89¢**

**Fresh Grade 'A'**

**10 to 24 Lbs.**

**89¢**

Lb.

**Armour Gov't. Grade 'A' Stuffed Turkeys**

**10 to 14 Lbs. Lb. 99¢**

**Cream Style or Whole Kernel**

**Del Monte Sweet Corn**

**3.10**

1-Lb. 1-oz. Cans

**Fresca, Tab or Coca-Cola**

**2-Liter Btl. 1.09**

**Fresh Dairy Buys**

**Grand Union - Fresh**

**Grade 'A' Large Eggs**

**89¢**

**Biscuits**

**4 7-1/2-oz. Cans 89¢**

**Sour Cream**

**1-Lb. Cont. 89¢**

**Philadelphia**

**8-oz. Pkg. 79¢**

**Kraft Dips**

**8-oz. Cont. 79¢**

**Kraft Singles**

**1-Lb. Pkg. 1.99**

**Health & Beauty Aid Buys**

**Regular or Whitening**

**Listerine Mouthwash**

**1.89**

**Aim Toothpaste**

**99¢**

**Vidal Sasson**

**2.29**

**Efferdent**

**1.39**

**Plastic Strips**

**1.09**

**Final Net**

**2.39**

**Anti-Freeze**

**3.99**

**GRAND UNION - WHO OR STRAINED**

**Cranberry Sauce**

**9¢**

1-LB. CAN

WITH THIS COUPON AND PURCHASE OF \$7.50 OR MORE (EXCEPT ITEMS REGULATED BY LAW) COUPON GOOD NOV. 16 THRU NOV. 22 LIMIT ONE COUPON PER CUSTOMER

Prices effective Sunday, Nov. 16 thru Saturday, Nov. 22 at all Grand Union stores in New Jersey, Rockland and Orange Counties. In order to assure a sufficient quantity of sale items for all our customers we reserve the right to limit sales to 3 packages of any item unless otherwise noted. Not responsible for typographical errors. For store information call our office in Paramus (201) 262-8200.



# Aged not optimistic over end to center woes



**Geriatrics Visit** — Making a point during his appearance at Belleville's Geriatrics Center is Essex County Executive Peter Shapiro who spoke before about 200 persons there last Wednesday. On his left are Gina

Thomas and Don Vaillancourt, members of the center's family council.

Continued from page one.

budget requests for 1981-82.

"We need your help in doing this (running the hospital)," Shapiro told the residents. However, one woman chastised him for telling them to help themselves, and get volunteer help. She said residents want, and need, more money from the county treasury, and asked Shapiro if that was possible.

Failing to answer her, Shapiro turned quickly to another resident, with a presumably more innocuous question. But again he was confronted with another lady complaining of the food. "I got a pancake of meat that tasted like sawdust," she said, with Tillie Till pointing out that many nights, cookies are the only food residents are given worth eating.

"You'll never have meals here like the home-cooked ones you used to have," said Merrigan, with many patients looking askance. Both residents William Rundle and Robert Dayton, president and vice president of the center's residents' council, had little to smile about during the meeting, and didn't.

"My first priority is where there are human beings in need," said Shapiro, before telling everyone why he couldn't spend any more money at Belleville's Geriatrics Center.

Gina Thomas, vice president of the center's family council, which includes relatives of patients, told Shapiro the council would take up the center's cause and the need for

more money there by "making it a moral issue."

Although Shapiro at first seemed against the idea, he added it was very possible the council "could become part of our weapon" to get more funds. "I think we may very well need to do that," said Shapiro of rallying people behind the center. He suggested a "Coalition for Human Services" might be formed to help county citizens realize the high cost of hospital care.

"If anything, you really need nurses," said Shapiro. However, Shapiro could offer little encouragement to residents about getting more nurses.

"We thought we were the forgotten souls of Essex County," said Meyers. "We just wanted people to know that we're here," he added.

During one of the many discussions held about food, Shapiro pointed out, "It's (shortcomings are) just a lack of performance with the budget that's there."

"We get very little in the form of state aid," said Shapiro, when questioned by Rundle. Federal aid "has too many strings attached," the county executive also noted, adding he wants to stay away from that.

"We're not going to get nothing," said residents' council vice president Dayton, while Shapiro mingled with family council members after the 45-minute meeting. Dayton just shook his head, saying by the time anything's done to really improve Belleville's Geriatrics Center, "I'll probably be dead."

## Judge leans toward trustees in School 1 suit

Continued from page one.

Judy Wright, who signed the legal appeal, disagreed with Schwartz's contention that trustees would still have closed School 1 had Burke rejected their plan. The two parents said newly-elected Trustees John DiStasi and Tom Zampino were both awaiting Burke's decision to decide whether they'd vote to keep School 1 open.

When Burke gave Belleville a desegregation green light, both Zampino and DiStasi decided in favor of keeping 1 closed since the plan had already been accepted. Since no official vote was ever taken saying trustees would rescind School 1's closing if Burke rejected their plan, Schwartz was legally correct in saying 1 would have been closed whatever Burke did.

The 4-3 vote March 3 to close both Schools 1 and 2 and create three magnets created much controversy, controversy which will undoubtedly continue over the next year at least.

Although Schwartz conceded that both Belleville's desegregation plan and School 1's closing were "interrelated," he emphasized, "The mere fact they're interrelated doesn't mean that the 90-day time limit doesn't apply."

School 1 PTA attorney Kenneth Petrie tried to point out to Samuels that School 1's closing, as stated in

the board's March 3 resolution, was integral to solving Belleville's de facto segregation problem.

Petrie said the 90-day time limit shouldn't have begun until Burke made the desegregation plan "official" July 24. However, Samuels pointed out that it wasn't Burke's action that closed School 1, but rather the board's 4-3 vote on March 3.

"We feel the whole thing (desegregation plan) would have been thrown back" if Burke rejected it, said Petrie. He also charged trustees had violated the Sunshine Law by not taking out ads beforehand in newspapers saying they had decided to close both School 1 and 2. He said that fact confronted residents only when they entered Belleville High's auditorium March 3.

He said the decision to close School 1 was made in secret, without public discussion, and called that another violation of the state Sunshine Law, which demands public dialogue on public business. "Nobody knew what they were going to close. They were relying on word of mouth, not official notification," said Petrie.

Belleville's 51-member restructuring committee, charged with presenting possible solutions to the desegregation problem to trustees, recommended closing School 2 only,

but word leaked out March 3 that School 1 was also on the chopping block. A small parent demonstration early that afternoon showed some people already knew of trustees' impending move.

Samuels conceded there could have been a "technical violation" of the Sunshine Law since trustees did not print beforehand an agenda of what topics were scheduled for discussion March 3, apparently knowing ahead of time that School 1 might be closed down.

When Samuels asked Petrie how he'd "get around" the 45-day time limit for filing complaints about Sunshine Law violations, and Petrie again said no action was official until approved by Burke, Samuels replied, "I can't buy that. I really can't Mr. Petrie." The judge dismissed Petrie's

arguments that New Jersey's Sunshine Law should be interpreted broadly. "I can't be expected to add to the Sunshine Law here," he said.

Petrie charged not saying before the meeting that School 1 might be closed was "another element of misleading the public," with Samuels later adding, "Somebody, somehow got involved in a fast switch," referring to closing School 1 instead of School 9, as recommended in several school building studies.

If Samuels dismisses School 1's suit because it wasn't filed within 90 days, the PTA will appeal the ruling to Burke, then to the State Board of Education, then to the appellate division of Superior Court, then to New Jersey's Supreme Court.

During conference held briefly after Samuels reserved decision, the

judge and both attorneys tried to find areas of agreement and disagreement to avoid needless haggling over details should the board's dismissal motion be rejected and should January hearing dates for the PTA suit be granted. During that discussion, the alleged Sunshine Law violation was mentioned, with Samuels saying to Petrie, "I feel you lost that... (but) you should have the opportunity to change my mind if I'm wrong."

He limited each side to one "expert" witness should the hearings take place, and allowed any number of citizen testimonies, as long as they would not be repetitive. Ten days' advance notification will be given either attorney if an expert witness is to testify.

Contacted Monday, Board Presi-

dent Ernie Zoppi said he had "no doubt" that ultimately the board's desegregation decision, including School 1's closing, will be upheld. "This (court case) shows that you have concerned parents. It's (the legal battle) unfortunate, but it has to happen. School 1 parents have been constructive in their comments. At the beginning, I didn't like it... but they're doing it in a proper manner now," he added.

"It's very hard to take something from people once they've had it... but this board had enough nerve to stand up and do something (to save dollars)," Zoppi stressed. He noted that if Belleville was to build its school system over again, there would probably be just four centrally located schools, rather than the seven grammar schools now in use.

## Water figures show use remains too high

Continued from page one.

something, tell them to please start conserving," said Vogel, obviously worried that local residents seem indifferent or just don't realize that they're not saving enough water to meet their required 25 percent daily cutback. That reduction still allows 50 gallons per person per day, he emphasized.

Despite Belleville's poor showing, Vogel agrees with state officials' determination that all residents can survive on 50 gallons per day with a minimum of sacrifice.

By keeping track of water usage (a toilet flush is five to seven gallons, a shower uses three gallons every minute, a bath uses 15 to 25 gallons

and running water uses two to four gallons a minute) people can get a clearer idea of how much they're allowed to use.

"I think that both (industry and residents) can get down to the 25 percent... we're getting desperate, the way they're talking at these (state) water meetings it's a possibility" roving enforcement squads will be sent out to keep people honest, said Vogel.

Vogel said he attended a state meeting Nov. 7 at which he found that North Jersey residents are "using the same amount" of water they did during the 60s' drought.

"We'll try to get tougher with the large users in town," noted Vogel. He pointed out that the "factory book" would be read again beginning today through next Wednesday. Vogel also had a word of advice for residents yet to tell water meter readers how many persons occupy their houses. "Pets don't count as people. They don't count when you're saying how many people are in your house."

The biggest problem is that not enough people are keeping tabs on their water usage, whether in defiance of or anger at state officials, but ultimately all will suffer, says Vogel.

"People think they're conserving. They'll do it for a couple of weeks, then forget about it," he said, pointing to the paucity of precipitation recently. He repeated that much more rain is needed than what's fallen lately before the mandatory water cutbacks ordered nearly two months ago are ended.



**Slush Search** — Mr. and Mrs. Harold Coppla search for hidden metals beneath the freshly fallen snow Tuesday at Belleville Park. The white stuff, dropping from the heavens for the first time this season, didn't

last long — a heavy rain combined with warm grounds and warmer temperatures to take it away.

## First snow comes early

Continued from page one.

causing slippery roads throughout Belleville.

No salt trucks were dispatched by Belleville's Department of Public Works, according to Commissioner Mary Senatore, who added that although the DPW kept a close eye on the storm, it didn't warrant any salting.

Local schoolchildren, however, were delighted with the sight of white, though schools remained open. The Nov. 17 snowfall was one of the earliest in recent years, but unfortunately, did little to alleviate the drought now choking northern New Jersey.

## School Board members enthusiastic about vocational ed addition at BHS

Continued from page one.

which they learned how much the project's cost had risen.

An auto shop originally expected to be built under the high school administrative wing was scrapped when the price leapt from \$180,000 to \$235,000, a victim of the nine-month legal delay.

"We're trying to give them (students) a more rounded

education," noted Zoppi, referring to the nearly 60 percent of high school students who go to work right after graduation. He said the increased vocational focus will help all Belleville High students, giving them a better opportunity to take different vocational courses.

Zoppi pointed out that many people look down on Essex County's

vocational education system, but that vocational education is crucial nowadays. "Without a doubt, this (addition) is going to help the academic program," added Zoppi.

Five contractors have been hired to complete the addition by May, and face penalties of \$50 a day for every day after the 200-day deadline expires.

Trustees are now paying off con-

struction costs with local funds, hoping bond market interest rates fall so it will cost less to build the addition.

According to Ed McManimon, a lawyer at Kraft and Hughes, Belleville's bonding attorneys, trustees will sell either notes (usually of one-year obligation) or bonds (usually permanent financing over three to five years).



# Belleville marks Veteran's Day with a parade



**VFW Vehicle** — Members of Belleville VFW Post 275 stand beside the post auto. From left are past commander James Leary, present commander Anthony Monte and Ray Kinsley.

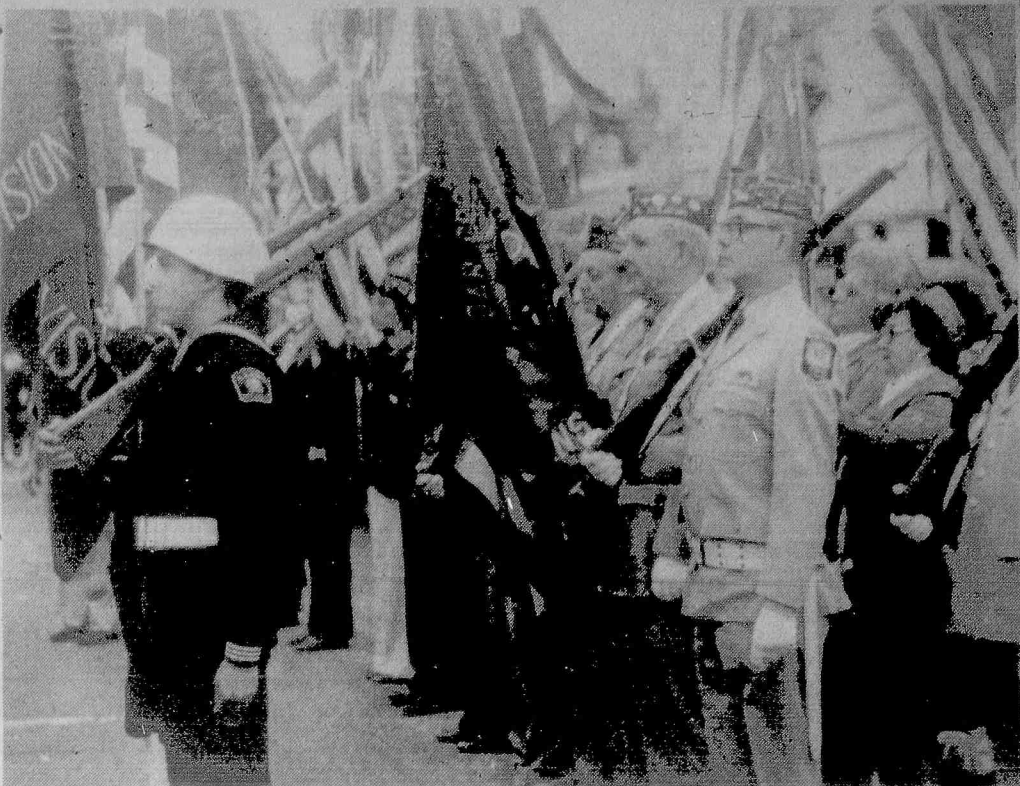

**Multitude of Flags** — Representatives of dozens of organizations stand at attention in front of Town Hall Nov. 9 as the Veteran's Day observance comes to an end with a massing of colors.



**Big and Small Salute** — These marchers, members of the Outlaw Drum and Bugle Corps, salute as they pass the reviewing stand.



**Rear Guard** — A member of the BHS marching band brings up the rear as the parade makes its way down Washington Avenue.



**Home Review Stand** — Watching the parade from their front steps are Kay Ricci, Thomas Kelly, Eduardo Chamba and his children Melissa and Edward.



**Flag Bearers** — The BHS color guard moves down the avenue with Lori Marino, Maria Trindade, Christine Rossi and Lorrie Grisanti in the lead.



**Pack Parade** — Cub Scout Pack 305 takes its turn marching past the reviewing stand. Boy Scouts, Girls Scouts, Cubs and Brownies all took part in the parade.

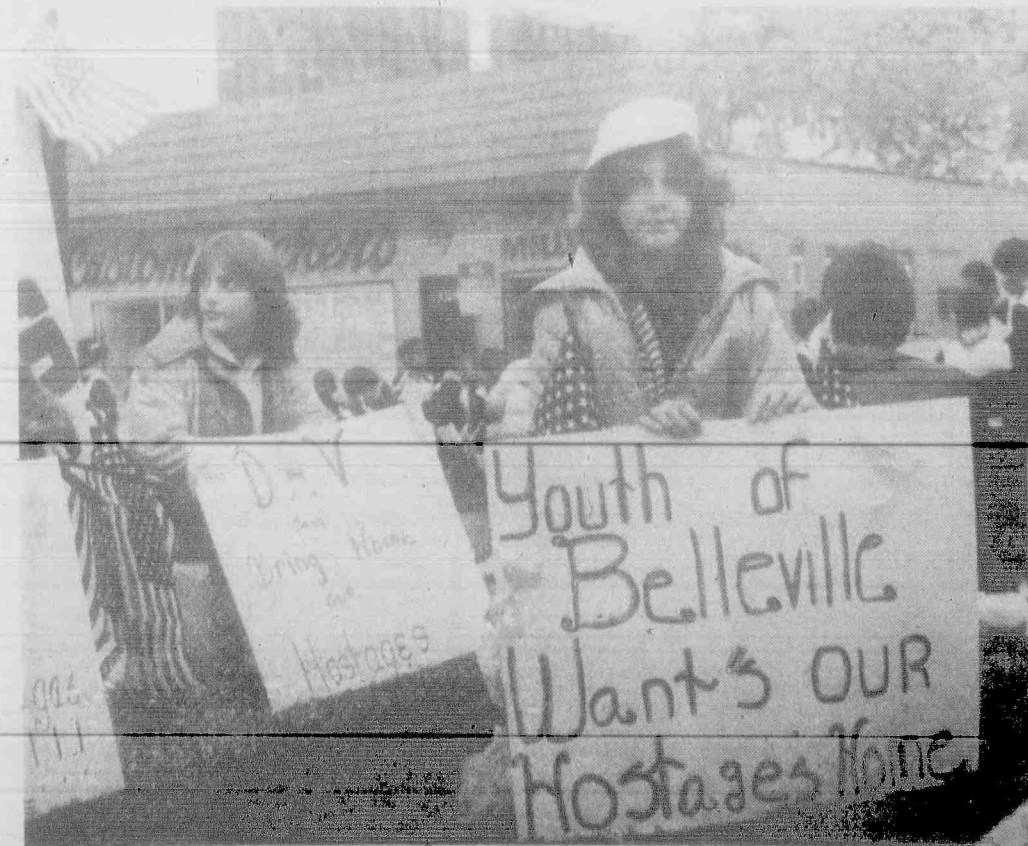

**Bring Them Back** — Sue Welter and her friends sit on the Belleville High float with signs demanding the release of the American hostages in Iran.



**Baton Brigade** — Advisor Dolly Rodriguez (center) poses with BHS twirlers Paula Casale, Maria Carnevale, Rebecca Bridge and co-captain Lisa Brown prior to the start of the parade.



# CLASSIFIED ADS sure to get results

## 667-3000

### DEADLINE TUES. 12 NOON

CLASSIFIED ADVERTISEMENTS ARE PUBLISHED IN BOTH SUNBANK NEWSPAPERS

**THE NUTLEY SUN THE BELLEVILLE TIMES**

**RATES EFFECTIVE JULY 1st, 1979**

MINIMUM 15 WORDS FOR -	\$4.50
INCH RATES PER COL. INCH	\$5.50
* ONE INCH OR MORE	\$4.75
* TWO INCHES OR MORE	\$4.55
* FIVE INCHES OR MORE	\$4.25
* OVER TEN INCHES	\$4.25

ASK ABOUT DISPLAY DISCOUNT RATE FOR INSERTIONS RUNNING 26 WEEKS

**DEADLINE FOR SPACE COPY AND MATERIAL - 12 NOON TUESDAY**

## Be Wise — Advertise

The coupon below is for your convenience in placing a minimum size ad to run in the Classified Section of the Nutley Sun & Belleville Times.

**DEADLINE — Tuesday 12 Noon.**

Name \_\_\_\_\_  
Address \_\_\_\_\_  
City \_\_\_\_\_ State \_\_\_\_\_ Zip \_\_\_\_\_  
Phone \_\_\_\_\_ Amount Enclosed \_\_\_\_\_  
Date Desired \_\_\_\_\_ Classification \_\_\_\_\_

Minimum Rate is up to 15 words for \$4.50. Each additional word 20c. 5 average size words per line. Phone number counts as 1 word.

Make check or money order payable to:

Nutley Sun  
777 Bloomfield Ave.  
Nutley, N.J. 07110

For Additional Information or Larger Ad  
Call 667-3000

## ANNOUNCEMENTS

## ANNOUNCEMENTS

**HONEY BEE TOURS**  
751-7400

GROUPS OF 49 OR MORE  
DIRECT VALET TO HOTEL 9 AM TO 7 PM

7 Days A Week, \$10 Upon Arrival \$14.50  
Just Call!

**FABULOUS SUPER BUS:**  
Living rm, powder rm, TV, stereo, bar, barmaid, refrig, microwave. Seats 20 People Only! On board serving: cocktail sandwiches, drinks, coffee, cake, nosh foods PLUS \$8 in cash upon arrival at the beautiful new "Brighton Hotel" Truly a "Hotel On Wheels" Only \$25 per person. Open dates: Nov. 21  
Dec. 6, Dec. 13, Dec. 31, Jan. 18, 21st. Also: Select A Date Of Your Own!

**SPECTACULAR "PEGASUS" At The Meadowlands**  
Nov 28 & Dec. 10

Deluxe bus trans, valet service, hostess, program, all tips & tax. FABULOUS DINING: "UNLIMITED SEAFOOD BAR & MUCH, MUCH MORE!" All this only \$26. Call For Reservations Now!

**NOV. 28 - DIANA ROSS**  
Fabulous buffet dinner at the "Wedgewood Pavilion". Champagne party aboard bus, hostess. Only \$55.

**DEC. 28 - OLD BLUE EYES, FRANK SINATRA**  
Sun. 9P.M. Show, trans, champagne party, cocktail sandwiches aboard bus & "Super Star Theatre" \$55.

Any trip to Atlantic City, full bus, organizations & clubs, Monday thru Friday \$12.90 & \$14.90. PLEASE CALL for information. (Some have "SHOWS", "BUFFETS" & "SHOW-LUNCH")  
We Aim To Please!

CALL FOR DETAILS FOR SAT & SUN PLANS.  
HOSTESS ON BUS - WITH FRILLS - \$2. EXTRA PER PERSON

## MARY'S THEATER PARTIES

### MEADOWLANDS

"Pegasus"-Nov. 28. "Trackside"-Dec. 19

Dec. 5th "SUGAR BABIES" Fri. eve.  
Dec. 6th "THEY'RE PLAYING OUR SONG" Sat. mat.  
Dec. 16th "EVITA" Tue. eve.  
Dec. 21st "RADIO CITY CHRISTMAS SHOW" Sun. eve.  
Jan. 15th "42nd STREET" Thurs. eve.  
Jan. 17th "EVITA" Sat. mat.  
Jan. 25th "ANNIE" Sun. mat.

Above includes choice seat, dinner, trans, all taxes & grat. For reservation & info call:

998-1268

## ANNOUNCEMENTS

### HEARING AIDS

### HEARING PROBLEMS

AMELIA FRATI

Nutley

### HEARING AID CENTER

Little's Pharmacy

547 FRANKLIN AVE.

BATTERIES, ACCESSORIES

REPAIRS

Complete line of

Hearing Aids 2/3

667-0822 438-1042

## AUTOMOTIVE

## DRESSMAKER

CUSTOM MADE COCKTAIL

DRESSES & EVENING GOWNS

BRIDAL PARTY GOWNS

DRESSMAKING FOR ALL OCCASIONS

SPECIALIZING IN LARGER SIZES.

CALL 751-4080

## AUTOMOTIVE

### 1978 CHRYSLER

LeBaron - Wagon

Yellow with green int.

Every option including leather interior.

Perfect Condition!

\$4500.

Call 835-1172 after 6 p.m. and weekends.

## AUTOMOTIVE

### 1975 FORD PINTO

Brown, AM/FM stereo, 8 track, CB, 4 cyl. auto trans. Good condition, 54,000 miles. Asking \$1700.

Call 438-4266  
Can be seen at: Getty Station  
824 Riverside Ave., Lyndhurst

### 1972 CORVETTE Convertible

Red, black leather int. P/S, P/B, A/C, AM/FM stereo, 350 270 h.p. Completely stock 69,000 miles. Immaculate Condition! Asking \$7200, or best offer.

Call 484-3688

### 1975 CADILLAC

#### Coupe deVille

Blue with white vinyl roof, blue interior. 50,000 miles. Runs good and in excellent condition. \$2600 or best offer.

Call 661-0434

After 5 p.m.

### 1979 CHEVROLET

#### MONTE CARLO

Black & Silver  
V-8, auto trans, P/S, P/B, A/C, AM/FM stereo, rear window defogger. All highway miles. \$5150, or best offer.

CALL 667-8581

### 1974 PLYMOUTH VOYAGER

WINDOW VAN  
6 CYLINDER, AUTO TRANS, FM RADIO & TAPE DECK. NEEDS SOME WORK.

CALL 751-5140

### 1975 CUTLASS SUPREME

P/S, P/B, A/C, SMALL V8 MINT COND. WHITE WITH RED LANDAU ROOF & RED INT. 65,000 MILES

CALL 759-3509 or 759-2850

### 1973 PLYMOUTH

#### Duster

6 cyl, Excellent cond. 60,000 miles. Extra snow tires on rims. Great gas mileage. \$995. firm

Call 667-0360 1/24

after 4pm or weekends

### 1976 NOVA-CUSTOM

4 dr. 6 cyl. auto. trans. P/S, P/B, A/C. 34,000+ MILES. LOOKS & RUNS LIKE NEW. \$3050.

CALL: 667-8395 NUTLEY

### 1976 OLDS

#### TORONADO BRGM

LOADED, MAG. WHLS. 46,000 MILES. EXCEL. COND. \$3000, OR BEST OFFER.

CALL: 667-9218

### 1977 LINCOLN TOWN CAR

Black, P/B, P/W, P/S, 60/40 seats, quad stereo w/tape deck, cruise control, telescopic steering. 63,000 miles. No reasonable offer refused.

Call 235-1234

### 1973 CHEVY

#### ESTATE WAGON

Power steering, power brakes, air conditioning, new transmission, excellent running condition, asking \$1000 or best offer. Call 998-7876.

### 1975 CHEVY

#### Chevelle Malibu

auto console, AM/FM, stereo, sunroof, full power, tilt wheel, radials, mag wheels, exc. cond. \$2275.

Call 345-9444

### 1978 CHEVY NOMAD VAN

Auto. P/S., P/B., front & rear A/C, tilt wheel, cruise control, AM-FM, 8-track tape, theft alarm, custom wheels, reclining swivel seats, panelled, asking \$5200. Call before 6 p.m. 991-2313.

### 1974 FORD LTD

P/S, P/B, P/W, AM/FM STEREO 8 TRACK, REGULAR GAS, GOOD CONDITION. BEST OFFER.

CALL 763-9364

### VINYL ROOFS

#### INSTALLED

ON YOUR OWN PROPERTY AT YOUR CONVENIENCE \$139.95

CALL A & R REPAIR

746-2091

UPPER MONTCLAIR

### 1967 CHEVY

SUBURBAN, 4 WHL. DRIVE, P/S, P/B, A/C, 9 PASS. WITH NEW FISHER 7 1/2" SNOW PLOW. ASKING \$5300.

CALL DAYS 744-0408

### 1969 MUSTANG

6 CYL. AUTO, NEW BRAKES, NEW TIRES, NEW ALTERNATOR, ASKING PRICE \$595.

CALL 991-2313 BEFORE 6 PM

## AUTOMOTIVE

### 1977 BUICK

#### Regal

2 door, brown with tan landau roof & int. P/S, P/B, AM/FM radio, A/C, def. new brakes. Excellent condition! Asking \$3800. Make An Offer! Call 759-7391

### 1963 PONTIAC

#### Gran Prix

P/S, P/B, good running condition. Best offer!

Call 751-4711

## MOTORCYCLES

### 1969 HONDA

175 CC. EXCELLENT CONDITION. \$300.00

CALL: 731-2578

### 1976 MOTORCYCLE

#### HONDA XL 70

Dirt bike, good cond. low mileage. \$275 or best offer. Also 3 helmets at \$25.00 each.

Call 759-1191

## AUTO PARTS & SUPPLIES

### MODERN

#### AUTO PARTS

Open 7 Days

SUNDAY: 10-1 p.m.

\* PARTS \* PAINTS

\* MACHINE SHOP

"Mechanic on duty 7 days"

### DISCOUNT PRICES

82 RUTGERS ST.

BELLEVILLE

759-5555

FOR COMPLETE LINE OF

\* AUTO PARTS

\* TIRES

\* ACCESSORIES

IT'S

## CAR CARE

46-48 Franklin Ave., Nutley

667-3962

CAR CARE EXCLUSIVE

DRIVE-IN

INSTALLATION CENTER

## AUTO SERVICE

### Kirk's

#### Automatic Transmission

Customers are our salesmen

One of the most reputable and

honest transmission specialists

shops in the area.

FREE ESTIMATES

ONE DAY SERVICE

ALL WORK

DOMESTIC AND FOREIGN

998-9666

20 RIVER ROAD

at Belleville Pike

NO. ARLINGTON, N.J.

\* BODY WORK \* PAINT

\* FRAMEWORK

\* TOWING

\* RIVERSIDE BODY

\* FENDER WORKS

221 Valley St., Belleville

759-1162

## VINYL TOPS

DYED - \$49.95

CLEANED - \$29.95

\* Vinyl Tops

\* & Replacements

TOPS-UNLIMITED

46 Jaraman St., Belleville

Call for FREE Estimate

751-1390

## AUTO WRECKERS

### JUNK CARS WANTED

FREE TOW AWAY

429-8471

CALL BEFORE 1 P.M.

FOR SAME DAY

PICK UP

12/11

### BILL'S AUTO WRECKERS

\$40 AND UP

FOR CARS OR TRUCKS

ANY CONDITION

Belleville Pike, No. Arlington

998-0966 4/23 991-0081

## ATTENTION!

### AUTO PARTS

Will Pay \$60 For Any Junk

Car In Any Condition

WE PAY & TOW IT AWAY

"Highest Prices Paid For Late Models"

USED CARS & TRUCKS

USED 991-4246 or 991-0081

PARTS 54 Stover Ave., Kearny

PARTS

5/15

5/15

5/15

5/15

5/15

5/15

5/15

5/15

5/15

## AUTO WRECKERS

### WANTED

#### JUNK CARS & TRUCKS

"Highest Prices Paid"

PIKE MOTORS

AUTO WRECKERS

Belleville Turnpike

No. Arlington 998-9800

Sam Vitale Prop. 1/29

### FRANKIE'S TOWING

24 Hour Service

Junks Wanted 2/3

Cars, Trucks, etc.

"Highest Prices Paid"

Call 667-2192

### JUNK CARS & TRUCKS WANTED

Running or not. American or foreign. High prices paid.

Fast & free pick-up. We also sell used parts.

CALL 344-3113

7 Days 11/27



## BUSINESS SERVICE

## MOVING &amp; STORAGE

**LIGHT HAULING  
APPLIANCES AND  
FURNITURE**  
Take Out Old Appliances  
EVE'S & WEEKENDS  
REASONABLE RATES  
667-6314 3/19

**PAUL'S  
MOVING & STORAGE**  
Local & Long Distance. Packing  
& Light Deliveries.  
LOW RATES  
675-6440  
Lic. 341 1/8

## PAINTING

**PAINTING**  
INTERIOR & EXTERIOR  
PAINTING & STAINING

## FREE ESTIMATES

"THE PRICE IS RIGHT"  
ED STELLEY  
667-3701 759-7654  
997-9752 Home 4/16

**FRANK RUMEO**  
Painting/Decorator/  
Paperhanging  
Int'l & Ext.  
Free Estimate  
No Job Too Small  
Fully Insured  
998-7046  
European Craftsman 1/1

**GREAT AMERICAN**  
Painting and Carpentry  
Call Us for FREE estimate. You'll  
SAVE on exterior and interior  
painting and repairs. Residential  
and Commercial Experts.  
748-0660 992-8166  
4/2

**FALL SPECIAL**  
Paint 1 family house \$300, 2  
family \$500, 3 family \$600, &  
up. Trim work very reasonable.  
Rooms, hallways, offices \$35.  
& up. Fully insured. Free minor  
repairs. Free estimates.  
374-5436 - 761-5511  
12/23

**DENNIE'S PAINTING  
& ROOFING**  
Seamless gutters installed.  
Slate roofs repaired.  
Interior & Exterior Painting.  
No job too small.  
SAVE PLENTY - CALL DENNIE  
997-3262 997-1442  
4/16

**EXPERT  
PAINTING**  
Est. 1960.  
Interior & Exterior  
Fully Insured  
Free Estimate  
Call 429-7486 1/8

**A & M  
PAINTERS**  
Interior & Exterior  
"No Job Too Small"  
Free Estimate  
Fully Insured  
867-9658  
11/20

**LESLIE NOEL  
CONTRACTOR**  
Painting and Decorating  
Interior and Exterior  
Leaders and Gutters  
AIRLESS SPRAY  
383 North Grove St.  
East Grove  
672-4725 1/22

**B & G PAINTING  
CONTRACTORS**  
INTERIOR & EXTERIOR  
PAPERHANGING  
FREE ESTIMATES  
CALL ANYTIME  
667-5532 2/19

**A.M. & P.M.  
PAINTING**  
• INTERIOR & EXTERIOR  
• REASONABLE RATES  
• FREE ESTIMATES  
CALL MIKE  
284-1126  
12/11

**PAINTING-PAPERHANGING**  
• QUALITY WORKMANSHIP  
• REASONABLE PRICES  
• FREE ESTIMATES  
CALL 751-7814 4/9

**E-M-J & CO.  
PAINTING & DECORATING**  
Interior - Exterior  
Brush, Roller, Spray & Stucco  
Over 30 Years.  
Free Estimate  
GLEN JOHNSON  
991-8141 After 5pm 11/20

**PAINTING**  
• INTERIOR & EXTERIOR  
• PLASTERING & STUCCO  
• GENERAL HOUSE REPAIRS  
CALL  
GLEN 235-9329  
BILL 661-0119  
4/2

**\$3.00 SPECIAL  
ATTENTION**  
For an additional \$3.00 your  
classified ad will appear on  
Channel T many times per day  
for a period of 1 week.  
For additional information,  
Call 667-3000

## BUSINESS SERVICE

## PAINTING

**PAINTING  
INTERIOR**  
"SPECIAL LOW PRICES  
FOR THE  
HOLIDAY SEASON"  
CALL  
BRUNO OR AL  
667-0357  
4/30

**VICTOR TIRONDOLA**  
Painting Contractor  
Interior & Exterior  
• PAINTING  
• GENERAL REPAIRS  
Clapboards  
Roofs, Leaders & Gutters  
Also Some Carpentry Work  
667-1893 4/9

NEED SOMETHING PAINTED?  
ANYTHING THAT DOESN'T  
MOVE  
WE PAINT IT  
Interior Exterior  
Specializing in Airless Spraying  
Reasonable Rates - Free Estimates  
J&L Painting  
933-4497 438-9195  
3/12

**ARIES**  
HOME IMPROVEMENTS  
PAINTING  
Interior & Exterior  
Roll, brush or spray.  
Commercial & residential.  
CARPETING  
Sales & Service.  
Free estimates.  
Fully insured.  
Call 661-1216 Ask for Mike 3/12

**PAINTING**  
"SPECIALIZING"  
IN INTERIORS  
Peter Anthony  
744-1519 667-8429  
4/7

## PLUMBING &amp; HEATING

14 New Street  
Belleville 759-1476

KEEP YOUR PLUMBING YOUNG  
**J.G. YOUNG & SONS INC.**  
PLUMBING & HEATING  
State License 3084 & 2900

**KITCHEN & BATHROOMS REMODELED**  
AUTOMATIC FIRE SPRINKLER SYSTEMS  
Gas Heat, Hot Water Heaters, Elec. Sewer Cleaning  
Resident - Commercial - Industrial  
Repairs, Alterations, New Construction 3/3

**SAVE HEAT**  
"Cover Your Windows With  
Crystal Clear Plastic"  
Many Kinds.  
**WORLD OF PLASTICS**  
771 Edgar Rd.  
Elizabeth, N.J. 07202  
355-1216 3/12

**FUEL CO FUEL OIL**  
C.O.D. C.O.D.  
MINIMUM 200 GALLONS  
**24 HOUR  
BURNER SERVICE**  
748-7011 1/29

**WINDHEIM  
PLUMBING-HEATING**  
418 Franklin Ave., Nutley  
• GAS HEAT  
• HOT WATER HEATERS  
• DISPOSALS  
• DISHWASHERS  
• MODERNIZING  
BATHROOMS - KITCHENS  
667-6886 11/27

**PLASTERING**  
**ALLIED INTERIORS**  
ALL TYPES SHEETROCK  
AND  
PLASTER WORK  
QUALITY CRAFTSMANSHIP  
Free Estimates  
Call Anytime  
748-5989 3/26

**RECREATION**  
**SUN GLO CORP.**  
ITALIAN  
"BOCCIE" BALLS  
BILLIARDS RECREATIONAL  
SHUFFLEBOARDS &  
ACCESSORIES  
DOMESTIC & IMPORTED  
CUES  
GENUINE BELGIAN BALLS  
111 Heckel St. Belleville  
759-4474 2/5

**ROOFING & SIDING**  
**HI-LO ROOFING CO.**  
667-4490 NUTLEY  
Install hot tar roofs, shingles,  
leaders & gutters. Fully insured.  
All work guaranteed.  
Free estimates. Industrial &  
residential. 4/9

**HI-LO ROOFING CO.**  
667-4490 NUTLEY  
Install hot tar roofs, shingles,  
leaders & gutters. Fully insured.  
All work guaranteed.  
Free estimates. Industrial &  
residential. 4/9

**BUSARDO ROOFING CO.**  
Roofing-Seamless Gutters  
Leaders & Chimney Work  
Fully Insured - Reasonable  
NO JOB TOO SMALL  
Call Anytime 471-0417  
or after 5 p.m. 748-7330 3/3

## BUSINESS SERVICE

## ROOFING &amp; SIDING

**T & H ROOFING**  
Hot Tar - Shingles - Gutters  
- Leaders. Free estimates.  
991-3138  
10% off for all  
senior citizens\*  
Yes, we even do repairs.  
1/22

**DON LUBY  
ROOFING**  
Free Estimate  
Fully Insured  
Leaders & Gutters  
All Work Fully Guaranteed  
667-3768 1/22

**HARRISON & SON  
OVER 50 YEARS**  
Industrial + Residential  
Commercial  
**HOT ASPHALT ROOFING**

"SPECIALISTS"  
Shingles + Slate  
Gutters & Leaders  
991-3319 3/26

**JOHN RICCI  
ROOFING  
AND  
SIDING**  
FULLY INSURED  
CALL 759-3210  
4/9

**HOT TAR  
ROOFING**  
New & Repair Work  
"Low Prices"  
Free Estimate  
673-5246 or 675-0065  
12/11

**PETER DUGAN  
CONTRACTOR**  
• Roofing  
• Gutters + Leaders  
All type carpentry repairs.  
Free estimate.  
Fully insured.  
Call 235-0364 or 235-9066  
3/12

## PLUMBING &amp; HEATING

14 New Street  
Belleville 759-1476

KEEP YOUR PLUMBING YOUNG  
**J.G. YOUNG & SONS INC.**  
PLUMBING & HEATING  
State License 3084 & 2900

**KITCHEN & BATHROOMS REMODELED**  
AUTOMATIC FIRE SPRINKLER SYSTEMS  
Gas Heat, Hot Water Heaters, Elec. Sewer Cleaning  
Resident - Commercial - Industrial  
Repairs, Alterations, New Construction 3/3

**SAVE HEAT**  
"Cover Your Windows With  
Crystal Clear Plastic"  
Many Kinds.  
**WORLD OF PLASTICS**  
771 Edgar Rd.  
Elizabeth, N.J. 07202  
355-1216 3/12

**FUEL CO FUEL OIL**  
C.O.D. C.O.D.  
MINIMUM 200 GALLONS  
**24 HOUR  
BURNER SERVICE**  
748-7011 1/29

**WINDHEIM  
PLUMBING-HEATING**  
418 Franklin Ave., Nutley  
• GAS HEAT  
• HOT WATER HEATERS  
• DISPOSALS  
• DISHWASHERS  
• MODERNIZING  
BATHROOMS - KITCHENS  
667-6886 11/27

**PLASTERING**  
**ALLIED INTERIORS**  
ALL TYPES SHEETROCK  
AND  
PLASTER WORK  
QUALITY CRAFTSMANSHIP  
Free Estimates  
Call Anytime  
748-5989 3/26

**RECREATION**  
**SUN GLO CORP.**  
ITALIAN  
"BOCCIE" BALLS  
BILLIARDS RECREATIONAL  
SHUFFLEBOARDS &  
ACCESSORIES  
DOMESTIC & IMPORTED  
CUES  
GENUINE BELGIAN BALLS  
111 Heckel St. Belleville  
759-4474 2/5

**ROOFING & SIDING**  
**HI-LO ROOFING CO.**  
667-4490 NUTLEY  
Install hot tar roofs, shingles,  
leaders & gutters. Fully insured.  
All work guaranteed.  
Free estimates. Industrial &  
residential. 4/9

**HI-LO ROOFING CO.**  
667-4490 NUTLEY  
Install hot tar roofs, shingles,  
leaders & gutters. Fully insured.  
All work guaranteed.  
Free estimates. Industrial &  
residential. 4/9

**BUSARDO ROOFING CO.**  
Roofing-Seamless Gutters  
Leaders & Chimney Work  
Fully Insured - Reasonable  
NO JOB TOO SMALL  
Call Anytime 471-0417  
or after 5 p.m. 748-7330 3/3

## BUSINESS SERVICE

## TV SERVICE

**GARY'S**  
Television & Antenna  
Sales & Service  
\*We Service All Makes & Models  
of TVs. All Stereo & Video Equip.  
\*Reasonable Service Rates.  
\*Some Day Service  
\*Free Pick-up & Del. on all TVs  
\*Free Estimate of Roof Antennas  
\*Free TV loaner if repairs take  
overnight.  
\*WE GUARANTEE ALL WORK 100%  
"Call Anytime" 4/30  
759-2170  
528 Union Ave., Belleville

## WALLPAPERING

**JOSEPH SHEAR**  
PROFESSIONAL  
PAPERHANGING  
Neat, Dependable, Quality work.  
Reasonable Prices.  
FREE ESTIMATES  
482-7450 1/15

## CHILD CARE

**WORKING MOTHERS!**  
I WILL CARE FOR PRE-  
SCHOOL CHILDREN DAILY IN  
MY NUTLEY HOME.  
CALL 667-1365

**OLIVE  
TREE**  
Ages 2 - 6  
\$7. full day  
7:30 a.m. - 5:30 p.m.  
"Christian Program"  
Meeting at:

**BROUGHTON  
PRESBYTERIAN CHURCH**  
Bloomfield  
748-1984 3/12

NEED A BABYSITTER?  
MOTHER WILL CARE FOR  
YOUR CHILDREN: DAYS,  
NIGHTS OR OVERNIGHT. REC.  
ROOM, LUNCH &  
PLAYMATES. REASONABLE  
RATES. 11/27  
CALL 667-1329 OR 667-6136

**LITTLE  
SCHOLAR**  
NURSERY SCHOOL  
444 Union Ave., Belleville  
(at Little St.)  
751-4050  
• DAY CARE PROGRAM  
Ages 3-5 Hours Flexible bat.  
7:45-5:30pm.  
Half Day Program: For work-  
ing parents of kindergarten  
children. COMPLETE PRE  
SCHOOL PROGRAM. State  
Licensed School, Certified  
Teacher, Classroom Aides 2/26

**FRANCISCAN SISTERS  
OF ST. ELIZABETH NURSERY**  
174 Franklin Ave., Nutley  
Age 2-5 yrs. Hours 7-5  
Playroom, din. rm, rec. rm.  
with TV & stereo records. Hot  
lunch - 11:30. Nap 12:30-2:30  
- Snack 3.  
Registr. 6:30 Mon. or Tues.  
eves.  
Call 235-1170 4/9

**Magic Cottage**  
The Nursery School

**"A Place Where Learning Is Fun"**  
MEMBER BELLEVILLE  
CHAMBER OF COMMERCE  
MEMBER DAY-CARE CO-  
ORDINATING COUNCIL  
STATE CERTIFIED SCHOOL  
AND TEACHERS  
BALANCED LUNCH  
• ARTS & CRAFTS.  
• SCIENCE  
• MUSIC  
YEAR ROUND-HALF SESSIONS  
OR ALL DAY  
759-8758  
393 WASHINGTON AVE.  
BELLEVILLE  
(CORNER ESSEX ST.) 12/11

**LIQUIDATION SALE**  
On Standard Size Goose  
Feather Pillows.  
2 for \$15.  
Call 667-5881 after 6pm  
Free Delivery  
Other Pillows also available.  
12/4

**YOUR AD COULD APPEAR  
HERE FOR AS LITTLE AS  
\$3.75 PER WEEK.  
CALL FOR MORE DETAILS.  
OUR FRIENDLY ADTAKERS  
WOULD BE HAPPY TO  
HELP YOU.  
CALL 667-3000**

**SEASONED FIREWOOD**  
SPLIT, ALL HARDWOOD  
\$50 - 1/2 CORD DELIVERED  
CALL 948-6326  
AFTER 4 P.M.

**GTR ELECTRIC  
CHORD ORGAN**  
Green with bench and 10 song  
books. \$30. Like New! Ideal  
for Christmas gift!  
Call 667-7499 after 4 p.m.

**\$3.00 SPECIAL  
ATTENTION**  
For an additional \$3.00 your  
classified ad will appear on  
Channel T many times per day  
for a period of 1 week.  
For additional information,  
Call 667-3000

**CHILD CARE**  
NURSERY SCHOOLS

**YOUR AD COULD APPEAR  
HERE FOR AS LITTLE AS  
\$3.75 PER WEEK.  
CALL FOR MORE DETAILS.  
OUR FRIENDLY ADTAKERS  
WOULD BE HAPPY TO  
HELP YOU.  
CALL 667-3000**

**SEASONED FIREWOOD**  
SPLIT, ALL HARDWOOD  
\$50 - 1/2 CORD DELIVERED  
CALL 948-6326  
AFTER 4 P.M.

**GTR ELECTRIC  
CHORD ORGAN**  
Green with bench and 10 song  
books. \$30. Like New! Ideal  
for Christmas gift!  
Call 667-7499 after 4 p.m.

## CHILD CARE

## NURSERY SCHOOLS

**Sandy Lane  
Nursery School**  
"A CHILD'S WORLD  
WHERE PLAYING IS LEARNING"  
634 Mill Street  
Belleville  
751-6380  
Days & hours to meet your needs.  
Hours: 7:30-5:45

Call or come in to register  
School open to visitors  
Developmental Programs in  
• Arts • Music • Skills  
• Language • Social Development  
Continuous day care program for working mothers  
Nutritionally Balanced Lunch  
State licensed certified school & teachers

**NOW ACCEPTING REGISTRATIONS**  
DEDICATED TO A PROGRAM OF EARLY CHILDHOOD EDUCATION 3/12

## FLEA MARKETS

YOUR AD COULD APPEAR  
HERE FOR AS LITTLE AS  
\$3.75 PER WEEK.  
CALL FOR MORE DETAILS.  
OUR FRIENDLY ADTAKERS  
WOULD BE HAPPY TO  
HELP YOU.  
CALL 667-3000

**SUPERFLEA MARKET.**  
Route 3 Drive-In,  
Rutherford, N.J.  
Across from Meadowlands  
Sports Complex. Follow service  
road signs. Open now thru  
Christmas every Saturday &  
Sunday weather permitting.  
For info call 933-4388 Mon-  
day thru Friday, 939-4033  
Saturday & Sunday. 12/25

**GARAGE SALES**

**G C  
AUCTIONEERING  
SERVICE**  
- Garage Sales - Estates  
- Industrial - Commercial  
Free Estimate 1/19  
Low Service Rates  
667-4374 221-9321

**GARAGE SALE**  
57 Spruce St., Nutley  
Fri. & Sat. Nov. 21 & 22  
10 - 4 P.M.  
3 speed bike, lawnmower,  
homemade crafts, puzzles,  
games & misc. items.

**CONTENTS FROM  
2 APARTMENTS**  
ANTIQUE & OTHER FUR-  
NITURE, BOOKS, RECORDS,  
SNOW TIRES ON RIMS,  
MANY MISC ITEMS. MOV-  
ING, MUST SELL, CASH ON-  
LY.

**STARTING 10 A.M. FRIDAY  
& SATURDAY  
NOVEMBER 21 & 22  
THE COMMONS  
APT. 10-L RIVER ROAD  
NUTLEY**

**3 FAMILY GARAGE SALE**  
FRI. SAT. SUN. 9 A.M. ON  
Bric-a-brac, clothes, books,  
costume jewelry, something for  
everyone.  
117-121 Belmore St.  
Belleville, N.J.  
2/26

**GARAGE SALE**  
NOV. 22 - 23  
10 A.M. to 5 P.M.  
SOMETHING FOR EVERYONE  
129 HIGH ST. NUTLEY

**FOR SALE**

**MERCHANDISE**

**COLONIAL COUCH**  
72" - \$150  
BOOKCASE  
Medium size - \$35  
CHILD'S DESK \$20  
"Exceptional Values"  
Call 667-9070

**ITALIAN PROVINCIAL  
COUCH**  
Good condition. Marble top  
coffee table and 2 lamps.  
Call 748-8343

**LIQUIDATION SALE**  
On Standard Size Goose  
Feather Pillows.  
2 for \$15.  
Call 667-5881 after 6pm  
Free Delivery  
Other Pillows also available.  
12/4

**YOUR AD COULD APPEAR  
HERE FOR AS LITTLE AS  
\$3.75 PER WEEK.  
CALL FOR MORE DETAILS.  
OUR FRIENDLY ADTAKERS  
WOULD BE HAPPY TO  
HELP YOU.  
CALL 667-3000**

**SEASONED FIREWOOD**  
SPLIT, ALL HARDWOOD  
\$50 - 1/2 CORD DELIVERED  
CALL 948-6326  
AFTER 4 P.M.

**GTR ELECTRIC  
CHORD ORGAN**  
Green with bench and 10 song  
books. \$30. Like New! Ideal  
for Christmas gift!  
Call 667-7499 after 4 p.m.

**\$3.00 SPECIAL  
ATTENTION**  
For an additional \$3.00 your  
classified ad will appear on  
Channel T many times per day  
for a period of 1 week.  
For additional information,  
Call 667-3000

**CHILD CARE**  
NURSERY SCHOOLS

**YOUR AD COULD APPEAR  
HERE FOR AS LITTLE AS  
\$3.75 PER WEEK.  
CALL FOR MORE DETAILS.  
OUR FRIENDLY ADTAKERS  
WOULD BE HAPPY TO  
HELP YOU.  
CALL 667-3000**

**SEASONED FIREWOOD**  
SPLIT, ALL HARDWOOD  
\$50 - 1/2 CORD DELIVERED  
CALL 948-6326  
AFTER 4 P.M.

**GTR ELECTRIC  
CHORD ORGAN**  
Green with bench and 10 song  
books. \$30. Like New! Ideal  
for Christmas gift!  
Call 667-7499 after 4 p.m.

**\$3.00 SPECIAL  
ATTENTION**  
For an additional \$3.00 your  
classified ad will appear on  
Channel T many times per day  
for a period of 1 week.  
For additional information,  
Call 667-3000

**CHILD CARE**  
NURSERY SCHOOLS

**YOUR AD COULD APPEAR  
HERE FOR AS LITTLE AS  
\$3.75 PER WEEK.  
CALL FOR MORE DETAILS.  
OUR FRIENDLY ADTAKERS  
WOULD BE HAPPY TO  
HELP YOU.  
CALL 667-3000**

**SEASONED FIREWOOD**  
SPLIT, ALL HARDWOOD  
\$50 - 1/2 CORD DELIVERED  
CALL 948-6326  
AFTER 4 P.M.

**GTR ELECTRIC  
CHORD ORGAN**  
Green with bench and 10 song  
books. \$30. Like New! Ideal  
for Christmas gift!  
Call 667-7499 after 4 p.m.

## CHILD CARE

## NURSERY SCHOOLS

**Sandy Lane  
Nursery School**  
"A CHILD'S WORLD  
WHERE PLAYING IS LEARNING"  
634 Mill Street  
Belleville  
751-6380  
Days & hours to meet your needs.  
Hours: 7:30-5:45

Call or come in to register  
School open to visitors  
Developmental Programs in  
• Arts • Music • Skills  
• Language • Social Development  
Continuous day care program for working mothers  
Nutritionally Balanced Lunch  
State licensed certified school & teachers

**NOW ACCEPTING REGISTRATIONS**  
DEDICATED TO A PROGRAM OF EARLY CHILDHOOD EDUCATION 3/12

## FLEA MARKETS

YOUR AD COULD APPEAR  
HERE FOR AS LITTLE AS  
\$3.75 PER WEEK.  
CALL FOR MORE DETAILS.  
OUR FRIENDLY ADTAKERS  
WOULD BE HAPPY TO  
HELP YOU.  
CALL 667-3000

**SUPERFLEA MARKET.**  
Route 3 Drive-In,  
Rutherford, N.J.  
Across from Meadowlands  
Sports Complex. Follow service  
road signs. Open now thru  
Christmas every Saturday &  
Sunday weather permitting.  
For info call 933-4388 Mon-  
day thru Friday, 939-4033  
Saturday & Sunday. 12/25

**GARAGE SALES**

**G C  
AUCTIONEERING  
SERVICE**  
- Garage Sales - Estates  
- Industrial - Commercial  
Free Estimate 1/19  
Low Service Rates  
667-4374 221-9321

**GARAGE SALE**  
57 Spruce St., Nutley  
Fri. & Sat. Nov. 21 & 22  
10 - 4 P.M.  
3 speed bike, lawnmower,  
homemade crafts, puzzles,  
games & misc. items.

**CONTENTS FROM  
2 APARTMENTS**  
ANTIQUE & OTHER FUR-  
NITURE, BOOKS, RECORDS,  
SNOW TIRES ON RIMS,  
MANY MISC ITEMS. MOV-  
ING, MUST SELL, CASH ON-  
LY.

**STARTING 10 A.M. FRIDAY  
& SATURDAY  
NOVEMBER 21 & 22  
THE COMMONS  
APT. 10-L RIVER ROAD  
NUTLEY**

**3 FAMILY GARAGE SALE**  
FRI. SAT. SUN. 9 A.M. ON  
Bric-a-brac, clothes, books,  
costume jewelry, something for  
everyone.  
117-121 Belmore St.  
Belleville, N.J.  
2/26

**GARAGE SALE**  
NOV. 22 - 23  
10 A.M. to 5 P.M.  
SOMETHING FOR EVERYONE  
129 HIGH ST. NUTLEY

**FOR SALE**

**MERCHANDISE**

**COLONIAL COUCH**  
72" - \$150  
BOOKCASE  
Medium size - \$35  
CHILD'S DESK \$20  
"Exceptional Values"  
Call 667-9070

**ITALIAN PROVINCIAL  
COUCH**  
Good condition. Marble top  
coffee table and 2 lamps.  
Call 748-8343

**LIQUIDATION SALE**  
On Standard Size Goose  
Feather Pillows.  
2 for \$15.  
Call 667-5881 after 6pm  
Free Delivery  
Other Pillows also available.  
12/4

**YOUR AD COULD APPEAR  
HERE FOR AS LITTLE AS  
\$3.75 PER WEEK.  
CALL FOR**



<p><b>WANTED TO BUY</b></p> <p><b>TOP PRICES PAID</b> For Antiques • China Silver • Furniture Jewelry • Silver • Dolls, etc. Will buy one item or contents of house. 751-1587 759-7369</p> <p><b>Wanted for Cash</b> <b>OLD BOOKS &amp; STAMPS</b> <b>OLD ORIENTAL RUGS</b> <b>ANTIQUES</b> Private Buyer 224-6205</p> <p>• BASEBALL CARDS • TOY TRAINS • POCKET WATCHES CALL 467-0065</p>	<p><b>HELP WANTED</b></p> <p><b>BEAUTICIAN WANTED</b> 3 DAYS With some following. Male or female, full or part time. Call 667-0400</p> <p><b>CLERK</b> <b>NOVA NEEDS</b> Diversified person to work in drafting department, filing and other related responsibilities. Apply: <b>NOVA ELECTRIC</b> 661-3434</p> <p><b>CLERK TYPIST</b> Downtown Newark. Figures, telephone. Fee paid \$150-\$160 <b>WARREN PERSONNEL SERVICE</b> 24 Commerce St., Newark 623-4022</p> <p><b>CLERK TYPIST</b> <b>LIGHT STENO</b> MATURE PERSON, RETURNING TO JOB MARKET. MANUFACTURING BACKGROUND PREFERRED. CALL 751-1600</p>	<p><b>HELP WANTED</b></p> <p><b>ACCOUNTANT</b> Part Time Prepare, monitor and supervise budgets and fiscal reports for Title III program. Reports to Vice President for Finance. BS in accounting and experience in an MBO system required. Send resume to: <b>DIRECTOR OF PERSONNEL</b> <b>UPSALA COLLEGE</b> <b>EAST ORANGE, N.J. 07019</b> An Affirmative Action Equal Opportunity Employer</p> <p><b>CONTROL CLERK</b> <b>DATA PROCESSING</b> Perform various duties processing functions. Liberal co. benefits. <b>EXCELL STARTING SALARY</b> Call, write or apply Personnel Dept. 997-3000 <b>Goody Products Inc.</b> 969 Newark Turnpike Harrison Ave., Kearny, N.J. Equal Opportunity Employer</p>	<p><b>HELP WANTED</b></p> <p><b>SECRETARIES</b> Billion dollar First National State Bank of New Jersey has immediate openings for experienced Secretaries. We offer an excellent starting salary and benefits package. <b>APPLY IN PERSON</b> ANY WEEKDAY 9:30 A.M. TO 11 A.M. 1:30 P.M. TO 3 P.M. PERSONNEL DEPARTMENT <b>FIRST NATIONAL STATE BANK OF NEW JERSEY</b> 500 BROAD STREET NEWARK, NEW JERSEY</p> <p><b>First National State</b> An Equal Opportunity Employer</p>	<p><b>INSTRUCTIONS</b></p> <p><b>TUTORING IN MATH</b> <b>WRITE NUTLEY SUN</b> <b>BOX 113</b> <b>NUTLEY, N.J. 07110</b></p> <p><b>CERTIFIED TEACHER</b> K thru 8th Grade Will Tutor All Subjects In Your Home Call 672-3630 after 5pm</p> <p><b>BASS AND GUITAR LESSONS</b> IN YOUR HOME OR IN MY PRIVATE STUDIO CALL TOM 751-5184</p> <p><b>PIANO LESSONS</b> REASONABLE RATES CALL STEVE 667-2196</p> <p><b>The smartest place to start a diet.</b> With this ad save \$4.00 When Registering Or Re-registering For classes in your town Call collect: 201-757-7677</p> <p><b>Lean Line</b> Mind over matter LEAN LINE INC. 1980, Expires 12/15/80 NUTLEY VIEW Post #493 Washington Ave. Mon-Fri 7:15 pm-Tues 9:15 pm</p>	<p><b>REAL ESTATE</b></p> <p><b>FOR RENT</b></p> <p><b>BELLEVUE GARDENS</b> 3 &amp; 4 room Garden Apartments. Heat, hot water, stove, refrig. &amp; parking. \$300 to \$350. Rental. 5-8 Bellevue Court 759-2227</p> <p><b>NUTLEY</b> <b>OFFICE &amp; WAREHOUSE</b> 4100 SQUARE FEET CALL 667-6400</p> <p><b>NUTLEY</b> <b>HOME FOR RENT</b> Lovely 6 rm Ranch. Avail Feb 1. BLOOMFIELD 6 lg rms avail Dec 1, \$400 per mo incl. h &amp; hw.</p> <p><b>NUTLEY</b> 5 lovely rms. Mod kit &amp; bath. Refrig &amp; stove incl. Avail Dec 1st. \$350 + util.</p> <p>1 large office. Avail immed. Great location on Franklin Ave. \$225. Call for further info Realtor: 518 Franklin Ave. MONACO REALTY 667-8000</p> <p><b>PROFESSIONAL OFFICE</b> For rent: Franklin Ave., Nutley. Shore use of waiting room. CALL 235-0018</p> <p><b>NUTLEY</b> <b>STORE FOR RENT</b> "Prime Location" 3,000 sq. ft. Available for newly renovated store or stores. Large on-site parking lot. Call Owner 338-4093 or 338-0245</p> <p><b>BELLEVUE</b> CORNER STORE WITH LIVING QUARTERS OR OFFICE. 3 ROOMS. \$350 PER MONTH + ONE MONTH SECURITY. CALL FOR APPT. 751-3996</p> <p><b>BLOOMFIELD</b> 2nd. floor. 4 rooms. Heat &amp; hot water. Bellevue Ave. No pets. No laundry facilities. Married business people preferred. Rent \$350 + one month security. Call after 5 P.M. 748-6403</p> <p><b>NO. NEWARK</b> MT. PROSPECT AVE. ELEVATOR-PARKING TWO 3 1/2 RM APTS. RENT \$253.00 TWO STUDIO APTS. RENT \$178.00 ONE 3 RM APT. RENT \$215.00 CALL BEFORE 9 P.M. 482-5030</p> <p><b>NUTLEY</b> <b>3 ROOM APT.</b> Heat &amp; hot water supplied. Available Dec. 1st. Call 667-7009 after 5 p.m.</p> <p><b>AVAILABLE NOW!</b> <b>NUTLEY</b> 2 1/2 ROOMS: \$275 + Heat. STORE. 15x30 with bath, \$250 incl. heat. <b>BELLEVUE</b> 3 1/2 ROOMS \$315 incl. heat 4 ROOMS \$325 incl. heat 5 1/2 ROOMS \$450 incl. heat. Call Realtor To Inspect</p> <p><b>CARL A. ORECHIO</b> Agency 667-7733 Eves: Mario 667-8189</p> <p><b>NUTLEY</b> 3 BEDRM APT. new 2 fam, \$400 + util. Avail Dec 1st. Sec. &amp; Fee.</p> <p><b>BELLEVUE</b> 2 BEDRM GDN APT. \$375, heat &amp; hot water incl. 1 BEDRM GDN APT. \$325 incl heat &amp; hot water. Sec. &amp; Fee.</p> <p><b>Aladdin Realty</b> Tom Viola, Realtor 235-0550</p> <p><b>NUTLEY</b> 3 1/2 rooms, 1st. floor. Clean apartment. Heat supplied. Reasonable rent. Available Dec. 1st.</p> <p><b>SPOSATO AGENCY</b> 667-3079</p> <p><b>MORTGAGES &amp; LOANS</b> <b>GOVERNMENT BACKED HOMEOWNER LOANS</b> Looking to consolidate bills, restore lost credit, home improvements, business use... Get Extra Cash—Money for any good reason. Even 3, 4 or more months behind, one of our \$55 plans can be used to stop foreclosure. Money America Financial Services. 800-392-6939 or 432-6110</p> <p><b>LANDLORDS</b> Let us rent your home or apartment! We screen prospective tenants, check references and bring the people to you. We DO NOT send people on their own. NO FEE TO YOU! "Call The Rental Experts"</p> <p><b>LIVING SPACE</b> REALTOR 235-0800</p>	<p><b>REAL ESTATE</b></p> <p><b>FOR RENT</b></p> <p><b>BELLEVUE</b> 3 1/2 room apt, 2nd floor. Heat, hot water, stove, refrig &amp; garage. \$315 per month + one month sec. Avail. Dec. 1st. Adults or business couple preferred. No pets. Call 10-4P.M. 759-5322</p> <p><b>NUTLEY</b> <b>2 BEDROOM APT.</b> 2nd. floor. Nutley center. Completely remodeled. Parking for 1 car. Avail Dec. \$375 mo + sec. Pay own heat &amp; util. No pets - 1 child. Realtor, Marion Peters Records Realty 667-5500</p> <p><b>BELLEVUE</b> 4 RMS. Columbus Hosp. \$225. 2 RMS. Studio Apt. \$250. 2 RMS. Gas, elec, heat sup. \$195. 3 RMS. Mod apt. \$330. 5 RMS. Mod apt. \$395. Realtor: 751-2300 * <b>CASALE</b> * "Makes It Happen"</p> <p><b>BELLEVUE</b> NEWER 2 FAMILY: 6 rms, \$450. mo + util. 5 RMS. \$350 mo incl heat Avail Dec. 1. GARDEN APT. 3 rms, \$275 mo heat incl.</p> <p><b>NUTLEY</b> 4 RMS. Perfect for single \$167 mo + heat. Needs painting.</p> <p><b>CENTURY 21</b> COLONIAL REAL ESTATE OPEN SUNDAYS "Every Office" Independently Owned 90 Washington Ave., Nutley 235-0700</p> <p><b>BLOOMFIELD</b> 4 lg rms, mod kit &amp; bath \$375, heat &amp; hot water incl. <b>BELLEVUE</b> - 2 garden apts - 2 bdrms, \$375. 1 bdrm, \$325. Call Auteri Broker, 933-0306</p> <p><b>5 RMS. Mod \$300 + heat</b> 3 RMS. \$275. inc heat 2 RMS. \$250. inc heat <b>TO INSPECT CALL</b> <b>ARTHUR L. GRUTT, REALTOR</b> <b>GLENWOOD</b> REAL ESTATE AGENCY 429-7380 905 Broad St., Bloomfield</p> <p><b>REAL ESTATE</b></p> <p><b>FOR SALE</b></p> <p><b>NUTLEY</b> <b>WE RECOMMEND</b> you see this 6 room house, Yantacaw School, mod kit, end porch, 1st fl. powder room, fenced yard, w/w, 2 A/C's, &amp; much more. Asking \$74,900. LAURON AGCY Rtr 235-0904</p> <p><b>NUTLEY</b> <b>3 ROOM APT.</b> Heat &amp; hot water supplied. Available Dec. 1st. Call 667-7009 after 5 p.m.</p> <p><b>AVAILABLE NOW!</b> <b>NUTLEY</b> 2 1/2 ROOMS: \$275 + Heat. STORE. 15x30 with bath, \$250 incl. heat. <b>BELLEVUE</b> 3 1/2 ROOMS \$315 incl. heat 4 ROOMS \$325 incl. heat 5 1/2 ROOMS \$450 incl. heat. Call Realtor To Inspect</p> <p><b>CARL A. ORECHIO</b> Agency 667-7733 Eves: Mario 667-8189</p> <p><b>NUTLEY</b> 3 BEDRM APT. new 2 fam, \$400 + util. Avail Dec 1st. Sec. &amp; Fee.</p> <p><b>BELLEVUE</b> 2 BEDRM GDN APT. \$375, heat &amp; hot water incl. 1 BEDRM GDN APT. \$325 incl heat &amp; hot water. Sec. &amp; Fee.</p> <p><b>Aladdin Realty</b> Tom Viola, Realtor 235-0550</p> <p><b>NUTLEY</b> 3 1/2 rooms, 1st. floor. Clean apartment. Heat supplied. Reasonable rent. Available Dec. 1st.</p> <p><b>SPOSATO AGENCY</b> 667-3079</p> <p><b>MORTGAGES &amp; LOANS</b> <b>GOVERNMENT BACKED HOMEOWNER LOANS</b> Looking to consolidate bills, restore lost credit, home improvements, business use... Get Extra Cash—Money for any good reason. Even 3, 4 or more months behind, one of our \$55 plans can be used to stop foreclosure. Money America Financial Services. 800-392-6939 or 432-6110</p> <p><b>LANDLORDS</b> Let us rent your home or apartment! We screen prospective tenants, check references and bring the people to you. We DO NOT send people on their own. NO FEE TO YOU! "Call The Rental Experts"</p> <p><b>LIVING SPACE</b> REALTOR 235-0800</p>	<p><b>REAL ESTATE</b></p> <p><b>FOR RENT</b></p> <p><b>BELLEVUE</b> 3 1/2 room apt, 2nd floor. Heat, hot water, stove, refrig &amp; garage. \$315 per month + one month sec. Avail. Dec. 1st. Adults or business couple preferred. No pets. Call 10-4P.M. 759-5322</p> <p><b>NUTLEY</b> <b>2 BEDROOM APT.</b> 2nd. floor. Nutley center. Completely remodeled. Parking for 1 car. Avail Dec. \$375 mo + sec. Pay own heat &amp; util. No pets - 1 child. Realtor, Marion Peters Records Realty 667-5500</p> <p><b>BELLEVUE</b> 4 RMS. Columbus Hosp. \$225. 2 RMS. Studio Apt. \$250. 2 RMS. Gas, elec, heat sup. \$195. 3 RMS. Mod apt. \$330. 5 RMS. Mod apt. \$395. Realtor: 751-2300 * <b>CASALE</b> * "Makes It Happen"</p> <p><b>BELLEVUE</b> NEWER 2 FAMILY: 6 rms, \$450. mo + util. 5 RMS. \$350 mo incl heat Avail Dec. 1. GARDEN APT. 3 rms, \$275 mo heat incl.</p> <p><b>NUTLEY</b> 4 RMS. Perfect for single \$167 mo + heat. Needs painting.</p> <p><b>CENTURY 21</b> COLONIAL REAL ESTATE OPEN SUNDAYS "Every Office" Independently Owned 90 Washington Ave., Nutley 235-0700</p> <p><b>BLOOMFIELD</b> 4 lg rms, mod kit &amp; bath \$375, heat &amp; hot water incl. <b>BELLEVUE</b> - 2 garden apts - 2 bdrms, \$375. 1 bdrm, \$325. Call Auteri Broker, 933-0306</p> <p><b>5 RMS. Mod \$300 + heat</b> 3 RMS. \$275. inc heat 2 RMS. \$250. inc heat <b>TO INSPECT CALL</b> <b>ARTHUR L. GRUTT, REALTOR</b> <b>GLENWOOD</b> REAL ESTATE AGENCY 429-7380 905 Broad St., Bloomfield</p> <p><b>REAL ESTATE</b></p> <p><b>FOR SALE</b></p> <p><b>NUTLEY</b> <b>WE RECOMMEND</b> you see this 6 room house, Yantacaw School, mod kit, end porch, 1st fl. powder room, fenced yard, w/w, 2 A/C's, &amp; much more. Asking \$74,900. LAURON AGCY Rtr 235-0904</p> <p><b>NUTLEY</b> <b>3 ROOM APT.</b> Heat &amp; hot water supplied. Available Dec. 1st. Call 667-7009 after 5 p.m.</p> <p><b>AVAILABLE NOW!</b> <b>NUTLEY</b> 2 1/2 ROOMS: \$275 + Heat. STORE. 15x30 with bath, \$250 incl. heat. <b>BELLEVUE</b> 3 1/2 ROOMS \$315 incl. heat 4 ROOMS \$325 incl. heat 5 1/2 ROOMS \$450 incl. heat. Call Realtor To Inspect</p> <p><b>CARL A. ORECHIO</b> Agency 667-7733 Eves: Mario 667-8189</p> <p><b>NUTLEY</b> 3 BEDRM APT. new 2 fam, \$400 + util. Avail Dec 1st. Sec. &amp; Fee.</p> <p><b>BELLEVUE</b> 2 BEDRM GDN APT. \$375, heat &amp; hot water incl. 1 BEDRM GDN APT. \$325 incl heat &amp; hot water. Sec. &amp; Fee.</p> <p><b>Aladdin Realty</b> Tom Viola, Realtor 235-0550</p> <p><b>NUTLEY</b> 3 1/2 rooms, 1st. floor. Clean apartment. Heat supplied. Reasonable rent. Available Dec. 1st.</p> <p><b>SPOSATO AGENCY</b> 667-3079</p> <p><b>MORTGAGES &amp; LOANS</b> <b>GOVERNMENT BACKED HOMEOWNER LOANS</b> Looking to consolidate bills, restore lost credit, home improvements, business use... Get Extra Cash—Money for any good reason. Even 3, 4 or more months behind, one of our \$55 plans can be used to stop foreclosure. Money America Financial Services. 800-392-6939 or 432-6110</p> <p><b>LANDLORDS</b> Let us rent your home or apartment! We screen prospective tenants, check references and bring the people to you. We DO NOT send people on their own. NO FEE TO YOU! "Call The Rental Experts"</p> <p><b>LIVING SPACE</b> REALTOR 235-0800</p>	<p><b>REAL ESTATE</b></p> <p><b>FOR SALE</b></p> <p><b>NUTLEY</b> <b>DUTCH COLONIAL</b> Old world charm. Brownstone &amp; clapboard. Sunken liv rm with frpl, mod eat-in-kit, 3 bdrms, 1 1/2 baths, fam rm. Must be seen. Owner anxious. Realtor 284-0620</p> <p><b>RIRTER</b> <b>REAL ESTATE</b></p> <p><b>NUTLEY PARK COLONIAL</b> Large liv rm with frpl, formal din rm, den, mod bath with micro wave oven, mod bath on 1st. 3 bdrms, sleeping porch &amp; mod bath on 2nd. Alum siding, steam gas heat, garage. This home is in move-in cond. Priced to sell. Mid \$70's. Realtor, Marion Peters <b>RECORDS REALTY</b> 3 High St. Nutley 667-5500</p> <p><b>NUTLEY</b> <b>ENGLISH TUDOR</b> IN NUTLEY PARK, 8 large modernized rooms, 2 frpls, slate roof, 2 car gar. On lge lot with its own well &amp; in-ground pool. <b>GEO. E. MACMUNN CO.</b> Nutley Realtor 667-3440</p> <p>Call the <b>CARL A. ORECHIO AGCY</b></p> <p><b>REAL ESTATE-667-7733</b> <b>INSURANCE-667-4000</b> We're at: 47 Washington Ave. Nutley, N.J. 122</p> <p><b>NUTLEY</b> <b>NUTLEY AVE. COLONIAL</b> Asking mid \$70's. 6 rms, 2 full baths, alum sided. Mod kit, frpl. Move in cond thru-out. Owner anxious. <b>L.M. GILLIES AGENCY</b> 244 Chestnut St. Nutley 667-1636</p> <p><b>NUTLEY</b> <b>STARTING OUT?</b> <b>OR SLOWING DOWN?</b> In either case your needs are limited and to are your means. This 2 bedroom home may be just what you need: 5 rooms, new kitchen &amp; bath, end front porch, low taxes. Call Realtor To Inspect <b>CARL A. ORECHIO</b> Agency 667-7733</p> <p><b>NUTLEY</b> <b>NEW LISTING</b> 5 bdrm Colonial situated on lge lot. Frpl, natural wood trim, mod eat-in-kit, den, 2 1/2 baths, much, much more. Call Broker for details <b>667-3500</b> <b>SUBURBAN ESSEX</b> <b>REALTY, INC.</b> 510 Franklin Ave., Nutley (Next to Franklin Theater)</p> <p><b>NUTLEY</b> <b>FIRST TIME OFFERED</b> 25 year old Split Level. Excel. loc. Tree lined st. 2 kitchens, 2 baths, 3 bdrms, 8 rms total, \$84,900. <b>SEE VINCE &amp; BE CONVINCED</b> <b>VINCE AUTERI REAL ESTATE</b> 476 Riverside Ave., Lyndhurst 933-0306</p> <p><b>FOR ALL YOUR</b> <b>REAL ESTATE NEEDS</b></p> <p><b>FURNISHED ROOMS</b></p> <p><b>NUTLEY</b> <b>FURNISHED ROOM</b> Female preferred. Available immediately. Call 667-6160 Bet 5pm-8pm</p> <p><b>GILLIS PLAZA HOUSE</b> 265 Hillside Ave., Nutley <b>LARGE COMFORTABLE</b> <b>FURNISHED ROOMS</b> near Hoffman La Roche and IIT. Free parking 661-0872</p> <p><b>GREEN GABLES</b> 308 Passaic Avenue, Nutley Near Chestnut Street Leaving accommodations for gentlemen Ample parking space 667-0571</p> <p><b>NUTLEY-LARGE COMFORTABLE ROOM</b> in private home. Gentleman preferred. Available immediately. Call 845-6895.</p> <p><b>NO. NEWARK</b> <b>NEAR BELLEVUE LINE</b> Nice clean sleeping room. Adult working gentleman preferred. Good private family. \$37 per week. 752 DE GRAW AVENUE</p> <p><b>WANTED TO RENT</b></p> <p><b>YOUNG BUSINESS MAN</b> <b>DESIRES STUDIO OR SMALL APARTMENT</b> <b>AS SOON AS POSSIBLE</b> CALL 438-4266 ASK FOR "JIM"</p> <p><b>BACHELOR - MATURE</b> Seeking 2 or 3 room apt. heat included. Reasonable rent. Nutley or Bellevue area with parking available. Business phone 232-8383 After 5 P.M. 235-0852</p> <p><b>GARAGE WANTED FOR WINTER</b> Must be large enough for Cadillac. Bellevue/Nutley area. Please Call 759-6435</p>
<p><b>HELP WANTED</b></p> <p><b>2 GAL/GUY FRIDAY</b> Needed immediately to work for famous retailer in the Bellevue area. Requires someone with a good speaking voice and some knowledge of figure work.</p> <p><b>ALSO NEED</b> <b>DICTAPHONE TYPISTS</b> (Call For Details)</p> <p><b>GP</b></p> <p><b>GREYHOUND</b> <b>TEMPORARY PERSONNEL</b> 485 Bloomfield Ave., Caldwell 228-3888</p> <p><b>ACCOUNTS</b> <b>PAYABLE CLERK</b> EXPERIENCE PREFERRED. DIVERSIFIED DUTIES. HOURS 8:30-4:30 P.M. CALL FOR APPT. 284-1144</p> <p><b>ASSEMBLERS/PACKERS</b> Simple and diversified work. 2 short blocks from Washington Ave., Bellevue. Call 751-5391 Bet. 7:30 A.M.-4 P.M.</p> <p><b>ASSISTANT ADMINISTRATOR</b> Passaic River Terminal has opening for full time career minded individual. Chemical terminology would be helpful but will train bright beginner. Salary negotiable. Call: Mrs. Wiesner 482-7121</p> <p><b>AVON</b> <b>TRIM YOUR CHRISTMAS TREE...</b> WITH THE EXTRA \$\$\$ YOU MAKE representing the world's largest cosmetics and toiletries company. Show and sell beautiful gifts, cosmetics, jewelry, etc. in your spare time. Set your own hours—pick your own work days. Interested?? Call today for all the facts: 773-1844</p> <p><b>BANKING</b></p> <p><b>TELLERS</b> Billion dollar First National State Bank of New Jersey is currently looking for full time (experienced only) and part time Tellers. These positions are available both in our Suburban and Newark locations. We offer an excellent starting salary and benefit package. Come in and talk to us about our new Teller Compensation Program and convenient scheduling. <b>APPLY ANY WEEKDAY</b> 9:30 A.M. TO 11 A.M. 1:30 P.M. TO 3 P.M. PERSONNEL DEPARTMENT <b>FIRST NATIONAL STATE BANK OF NEW JERSEY</b> 500 BROAD STREET NEWARK, NEW JERSEY</p> <p><b>First National State</b> An Equal Opportunity Employer</p> <p><b>BANKING</b> <b>SECRETARY</b> Pleasant position requires good typist for executive officer. Some steno required. Newark downtown savings &amp; loan assn. Fringe benefits. Please Phone For Appointment 643-0265 Equal Opportunity Employer m/f</p>	<p><b>CLERK</b> <b>TYPIST</b> Must be good typist and have aptitude for figures. B/C, B/S, &amp; M/M. Salary commensurate with ability. Call: DON HAMM 623-8100</p> <p><b>COMPANION</b> Female preferred. For elderly Bellevue woman (not bed ridden). Live with, practically rent free in exchange for 24 hour a day of attention. Send references &amp; qualifications to: Bellevue Times, Box 180, Bellevue, N.J. 07109</p> <p><b>COUNTER SALES HELP</b> Must be alert and personable. For Offset Printing Shop, to write up customer orders and other print shop work. Exp. preferred. CALL CURRY PRINTERS 777-0195</p> <p><b>CROCHET BEADERS WANTED</b> CALL 484-6916 MONDAY &amp; TUESDAY</p> <p><b>DRIVER HELPER</b> EARN BET. \$180 &amp; \$200 WITH OVERTIME. CLEAN DRIVING RECORD &amp; APPEARANCE REQUIRED. CO. BENEFITS. CALL 678-7173. BET. 10 A.M.-12 NOON AND 2:30-4:30 P.M.</p> <p><b>EXPERIENCED ASSISTANT BOOKKEEPER</b> Part Time. Bellevue area. CALL 482-2801</p> <p><b>FULL OR PART TIME</b> FOR HANDSCREW, MACHINE AND DRILLPRESS WORK CALL 759-0959</p> <p><b>INSTALLER</b> Of fine home furnishings, wall systems, etc. Some carpentry experience and own car necessary. Please contact: <b>SCANCRAFT DESIGN</b> 338-6857 (8-9 P.M.)</p> <p><b>INVENTORY</b> No experience required. Anyone who can fill the following requirements is welcome to apply. • Work 6 A.M. to 1 P.M. • Work flexible days. • Have transportation to Synovus shopping center in Clifton. • Ability to operate a calculator is helpful.</p> <p><b>GP</b></p> <p><b>GREYHOUND</b> <b>TEMPORARY PERSONNEL</b> 485 Bloomfield Ave., Caldwell 228-3888</p> <p><b>LICENSED SALES PERSON</b> WILL TRAIN Full time. Call for appt. 284-0620</p> <p><b>RIETER</b> <b>REAL ESTATE</b></p> <p><b>LIGHT PACKAGING &amp; ASSEMBLY WORK</b> In the West Caldwell area Don't Wait - Sign Up Now! Earn extra cash for the holidays. No need to call first. Just come in to our office and we'll discuss the job with you.</p> <p><b>GP</b></p> <p><b>GREYHOUND</b> <b>TEMPORARY PERSONNEL</b> 485 Bloomfield Ave., Caldwell 228-3888</p>	<p><b>ENGINEER</b></p> <p><b>MACHINE TOOL DESIGN</b> Background in design of automated machines for small parts volume production. Position involves board work &amp; shirtsleeve follow-up. Excell opportunity with top-notch consumer mfr. Submit resume in confidence w/salary desired to Personnel Dept. Box 524, Kearny, N.J. 07032 equal opportunity employer</p> <p><b>LAB TECHNICIAN</b> Bellevue firm seeks Laboratory Technician to assist chemist in development and testing of plastic compounds. The successful candidate will have a high school diploma and completed courses in Algebra, chemistry and physics. Many company paid benefits. No experience necessary. Call: MR. PATEL 751-3000</p> <p><b>SECRETARY</b> Part Time 25 Hours per week for Assistant Dean of Students. Good typing, no steno. Call Personnel Office.</p> <p><b>UPSALA COLLEGE</b> East Orange 266-7172 An Affirmative Action Equal Opportunity Employer</p> <p><b>Tool &amp; Diemaker</b> All around exp. Build &amp; repair automatic machines, progressive dies, et. Overtime. Steady employment. Outstanding benefits. Call, write or apply: Personnel Dept. 997-3000</p> <p><b>Goody Products Inc.</b> 969 Newark Turnpike Harrison Ave., Kearny, N.J. Equal Opportunity Employer</p> <p><b>WANTED !</b> <b>Carpet Cleaning Trainees</b> Expanding company needs people who are willing to work hard and learn a trade. Gross over \$200. a week starting salary. 6 days per week. Room for advancement plus benefits. Must be bondable &amp; neat in appearance. Call 235-1846</p> <p><b>NEED EXTRA MONEY?</b> SELL GOOSE FEATHER PILLOWS IN YOUR SPARE TIME. EARN \$100. TO \$150. PER WEEK. CALL 667-5881 AFTER 6PM FOR INFORMATION</p> <p><b>PART-TIME SPEAKER</b> Teaching, public relations or similar background. Leading service company requires attractive articulate person for local public speaking assignments before women's groups. Extremely interesting work. Prepared material furnished. One evening per week. Send information on your background to: Personnel Director &amp; Cooper Drive Ossining, N.Y. 10562</p> <p><b>PART TIME</b> Come Join Our Family of 15 housewives presently doing telephone work from our convenient No. Arlington location. 2 shifts. 10am-1pm or 6pm-9pm. 991-7337 or 991-7373</p> <p><b>PART TIME</b> Seeking 3 professional managerial or supervisory persons with 5 years exp. who are interested in earning \$10,000-\$12,000 per year part time, 8-12 hours per wk. Interested beyond curiosity. Call bet. 6:30-8:30p.m. for appt. RUSSLIN ASSOC 235-9361</p> <p><b>RECEPTIONIST</b> Doctor's Office. Experience preferred. Typing Necessary. Reply: Bellevue Times, Box 179, Bellevue, N.J. 07109</p>	<p><b>SECRETARIES</b> Billion dollar First National State Bank of New Jersey has immediate openings for experienced Secretaries. We offer an excellent starting salary and benefits package. <b>APPLY IN PERSON</b> ANY WEEKDAY 9:30 A.M. TO 11 A.M. 1:30 P.M. TO 3 P.M. PERSONNEL DEPARTMENT <b>FIRST NATIONAL STATE BANK OF NEW JERSEY</b> 500 BROAD STREET NEWARK, NEW JERSEY</p> <p><b>First National State</b> An Equal Opportunity Employer</p> <p><b>SECRETARY</b> Part Time-Full Time Small manufacturing company, congenial atmosphere, diversified duties, flexible hours. North Newark area. Call 483-0132</p> <p><b>SHIPPING CLERK</b> MUST BE EXPERIENCED IN PREPARING BILLS OF LADING, HANDLING U.P.S. AND TRUCK SHIPMENTS. CALL 759-8598</p> <p><b>SWITCHBOARD OPERATORS FOR ANSWERING SERVICE</b> Weekday - Late Afternoons &amp; Some Weekends Experience preferred. CALL 235-1717</p> <p><b>TYPIST</b> PART TIME. LAW FIRM. INTERESTING WORK CALL 643-1800</p> <p><b>TELEPHONE SOLICITORS</b> PART TIME EVENINGS. MONDAY THRU THURSDAY. FROM OUR BLOOMFIELD OFFICE. NO SALES. SET APPOINTMENTS FOR OUR SALES PEOPLE. SOME EXPERIENCE PREFERRED. CALL MR. D'EE BETWEEN 5:30 &amp; 7 P.M. 743-1000</p> <p><b>WANTED</b> <b>EXPERIENCED SALAD PERSON</b> For Italian Cuisine 751-5500</p> <p><b>SITUATIONS WANTED</b> 2 WOMEN SEEK DOMESTIC WORK or house or office cleaning, individual days, by the week or evenings call 998-2082.</p> <p><b>Health &amp; Health Services</b></p> <p><b>WEIGHT LOSS</b> Safely, naturally &amp; permanently! Experienced professional nutritionist uses: individualized dietary counseling; behavior modification; &amp; hypnosis. Nutritional programs for weight control, health maintenance. Complete analysis of vitamins, minerals &amp; enzymes; metabolic testing; hair analysis; &amp; health hazard appraisal available. Complimentary initial consultation.</p> <p><b>NUTRITIONAL PLANNING</b> 744-8610</p> <p><b>INSTRUCTIONS</b></p> <p><b>I.B. SCHOOL SECRETARIAL</b> Typing-Shorthand-English Spanish-Clerical Classes Call for information 997-0373 482-5835 155 Kearny Ave., Kearny, N.J. 07032</p> <p><b>DANCERCIZE WITH AREOBICS</b> Men &amp; Women Starting Jan. 13, 1981 Tuesdays &amp; Thursdays 9 - 10 A.M. 10:15-11:15 A.M. 6-7 P.M. 7:15-8:15 P.M. \$56. Per Course. 12 Weeks <b>TEMPLE B'NAI ISRAEL</b> 92 Centre St., Nutley REGISTRATIONS NOW BEING ACCEPTED CALL 595-6808</p>	<p><b>REAL ESTATE</b></p> <p><b>FOR RENT</b></p> <p><b>BELLEVUE GARDENS</b> 3 &amp; 4 room Garden Apartments. Heat, hot water, stove, refrig. &amp; parking. \$300 to \$350. Rental. 5-8 Bellevue Court 759-2227</p> <p><b>NUTLEY</b> <b>OFFICE &amp; WAREHOUSE</b> 4100 SQUARE FEET CALL 667-6400</p> <p><b>NUTLEY</b> <b>HOME FOR RENT</b> Lovely 6 rm Ranch. Avail Feb 1. BLOOMFIELD 6 lg rms avail Dec 1, \$400 per mo incl. h &amp; hw.</p> <p><b>NUTLEY</b> 5 lovely rms. Mod kit &amp; bath. Refrig &amp; stove incl. Avail Dec 1st. \$350 + util.</p> <p>1 large office. Avail immed. Great location on Franklin Ave. \$225. Call for further info Realtor: 518 Franklin Ave. MONACO REALTY 667-8000</p> <p><b>PROFESSIONAL OFFICE</b> For rent: Franklin Ave., Nutley. Shore use of waiting room. CALL 235-0018</p> <p><b>NUTLEY</b> <b>STORE FOR RENT</b> "Prime Location" 3,000 sq. ft. Available for newly renovated store or stores. Large on-site parking lot. Call Owner 338-4093 or 338-0245</p> <p><b>BELLEVUE</b> CORNER STORE WITH LIVING QUARTERS OR OFFICE. 3 ROOMS. \$350 PER MONTH + ONE MONTH SECURITY. CALL FOR APPT. 751-3996</p> <p><b>BLOOMFIELD</b> 2nd. floor. 4 rooms. Heat &amp; hot water. Bellevue Ave. No pets. No laundry facilities. Married business people preferred. Rent \$350 + one month security. Call after 5 P.M. 748-6403</p> <p><b>NO. NEWARK</b> MT. PROSPECT AVE. ELEVATOR-PARKING TWO 3 1/2 RM APTS. RENT \$253.00 TWO STUDIO APTS. RENT \$178.00 ONE 3 RM APT. RENT \$215.00 CALL BEFORE 9 P.M. 482-5030</p> <p><b>NUTLEY</b> <b>3 ROOM APT.</b> Heat &amp; hot water supplied. Available Dec. 1st. Call 667-7009 after 5 p.m.</p> <p><b>AVAILABLE NOW!</b> <b>NUTLEY</b> 2 1/2 ROOMS: \$275 + Heat. STORE. 15x30 with bath, \$250 incl. heat. <b>BELLEVUE</b> 3 1/2 ROOMS \$315 incl. heat 4 ROOMS \$325 incl. heat 5 1/2 ROOMS \$450 incl. heat. Call Realtor To Inspect</p> <p><b>CARL A. ORECHIO</b> Agency 667-7733 Eves: Mario 667-8189</p> <p><b>NUTLEY</b> 3 BEDRM APT. new 2 fam, \$400 + util. Avail Dec 1st. Sec. &amp; Fee.</p> <p><b>BELLEVUE</b> 2 BEDRM GDN APT. \$375, heat &amp; hot water incl. 1 BEDRM GDN APT. \$325 incl heat &amp; hot water. Sec. &amp; Fee.</p> <p><b>Aladdin Realty</b> Tom Viola, Realtor 235-0550</p> <p><b>NUTLEY</b> 3 1/2 rooms, 1st. floor. Clean apartment. Heat supplied. Reasonable rent. Available Dec. 1st.</p> <p><b>SPOSATO AGENCY</b> 667-3079</p> <p><b>MORTGAGES &amp; LOANS</b> <b>GOVERNMENT BACKED HOMEOWNER LOANS</b> Looking to consolidate bills, restore lost credit, home improvements, business use... Get Extra Cash—Money for any good reason. Even 3, 4 or more months behind, one of our \$55 plans can be used to stop foreclosure. Money America Financial Services. 800-392-6939 or 432-6110</p> <p><b>LANDLORDS</b> Let us rent your home or apartment! We screen prospective tenants, check references and bring the people to you. We DO NOT send people on their own. NO FEE TO YOU! "Call The Rental Experts"</p> <p><b>LIVING SPACE</b> REALTOR 235-0800</p>	<p><b>REAL ESTATE</b></p> <p><b>FOR RENT</b></p> <p><b>BELLEVUE</b> 3 1/2 room apt, 2nd floor. Heat, hot water, stove, refrig &amp; garage. \$315 per month + one month sec. Avail. Dec. 1st. Adults or business couple preferred. No pets. Call 10-4P.M. 759-5322</p> <p><b>NUTLEY</b> <b>2 BEDROOM APT.</b> 2nd. floor. Nutley center. Completely remodeled. Parking for 1 car. Avail Dec. \$375 mo + sec. Pay own heat &amp; util. No pets - 1 child. Realtor, Marion Peters Records Realty 667-5500</p> <p><b>BELLEVUE</b> 4 RMS. Columbus Hosp. \$225. 2 RMS. Studio Apt. \$250. 2 RMS. Gas, elec, heat sup. \$195. 3 RMS. Mod apt. \$330. 5 RMS. Mod apt. \$395. Realtor: 751-2300 * <b>CASALE</b> * "Makes It Happen"</p> <p><b>BELLEVUE</b> NEWER 2 FAMILY: 6 rms, \$450. mo + util. 5 RMS. \$350 mo incl heat Avail Dec. 1. GARDEN APT. 3 rms, \$275 mo heat incl.</p> <p><b>NUTLEY</b> 4 RMS. Perfect for single \$167 mo + heat. Needs painting.</p>			



## NEXT ISSUE IN THE TIMES OUR ANNUAL HOLIDAY INSERT

Our Yearly Christmas Shopping Guide, Featuring All The Very Best Holiday Bargains, Special Items And Gift Ideas From Our Local Merchants. Look For Our Extra Special Holiday Shopping Guide In The Next Issue of *THE BELLEVILLE TIMES*.

Coming Soon...

*The*  
**Eighth Floor**

AN UNCOMMON  
RESTAURANT

800 Bloomfield Ave.  
Nutley, N.J.

**OTTO GRAHAM  
HAS MADE  
A COMEBACK.**

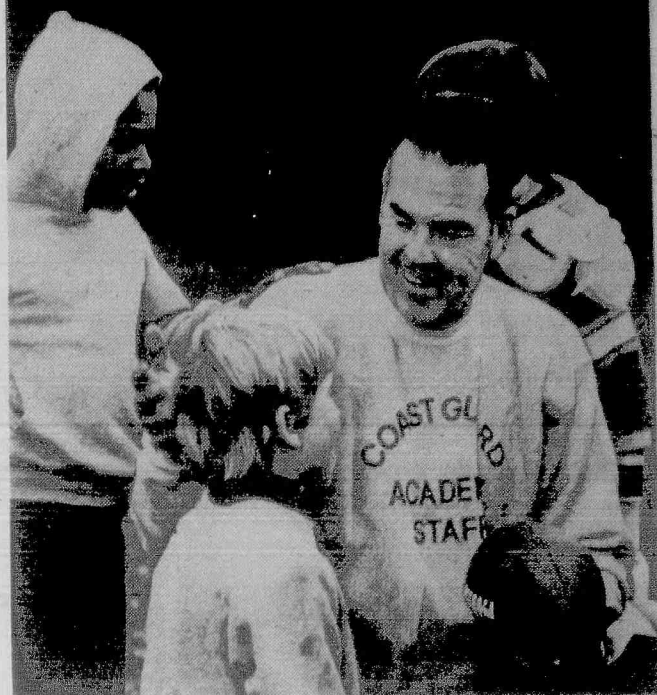

Otto Graham, one of football's greatest quarterbacks, has made a successful comeback: from colorectal cancer. And today, he's feeling good enough to keep working full time as Athletic Director of the Coast Guard Academy. Your donations have helped fund the research and advances in treatment necessary for a recovery like Otto Graham's. And the recovery of almost 2 million others who are living proof that your contributions count.

**CANCER CAN BE BEAT.**

American Cancer Society

WE'RE FIGHTING FOR YOUR LIFE

**Eat Less  
Saturated Fat**

American Heart Association

## THANKS FOR HELPING TO KEEP UNITED WAY IN BUSINESS.

Every year, United Way successfully continues to support local human service agencies in communities all across the United States.

A lot of the credit for this success goes to the dedicated efforts of people in business—to top corporate leaders who volunteer their organizational skills and financial expertise, to middle-management people who work lunch-hours and evenings to help organize local campaigns and collect money, to the newest mailroom clerk who swallows his shyness and asks his fellow workers for a last-minute contribution.

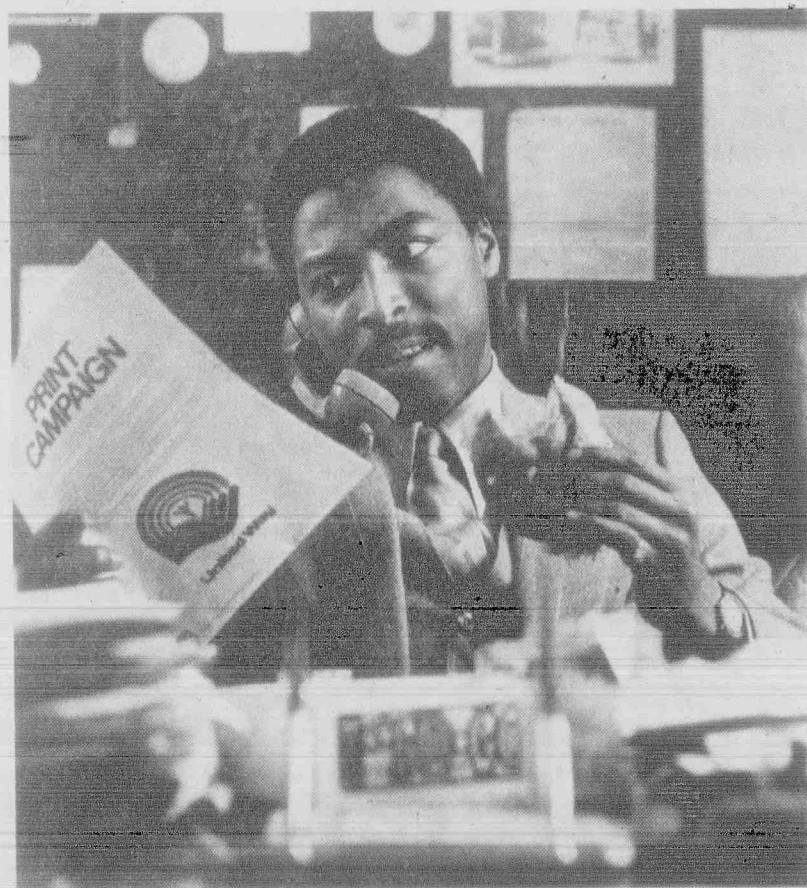

And by operating like any other modern, well-run business enterprise, United Way succeeds in delivering the maximum in human services for the dollars that are collected.

Thanks again for *your* help.

A public service message from the Carver Savings and Loan Association.

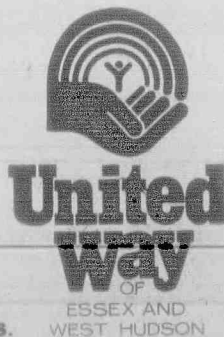

Thanks to you, it works. FOR ALL OF US.

LEGAL NOTICE		LIABILITIES	16,000 (par value) 160
REPORT OF CONDITION:		Demand deposits of individuals, 19,337	Surplus 2,015
Consolidating domestic sub-prinshps., corps.		Time and savings deposits of individuals, prinshps., and	Undivided profits and
of N.A. of BELLEVILLE, in the state of N.J., at the close of 1980, published in response to		Deposits of United States Gov- 50,541	Reserve for contingencies and
1980, published in response to		1980, published in response to	other capital reserves 4,553
call made by Controller of the Deposits of States and political		1980, published in response to	TOTAL EQUITY CAPITAL 6,755
Currency, under title 12, United subdivisions in the United		1980, published in response to	TOTAL LIABILITIES AND EQUITY
States Code, Section 161. States 2,200		1980, published in response to	CAPITAL 80,141
Charter Number 12019 All other deposits NONE		1980, published in response to	MEMORANDA
National Bank Region Number Certified and officers' checks 2		1980, published in response to	Amounts outstanding as of
Statement of Resources and Liabilities		1980, published in response to	report date:
ASSETS		1980, published in response to	Standby letters of credit, 179
Thau. of dol.		1980, published in response to	Time certificates of deposit in
Cash and due from depository institutions 8,323		1980, published in response to	denominations of \$100,000
U.S. Treasury securities 6,475		1980, published in response to	or more 2,294
Obligations of other U.S. Govt. agencies and corps 6,964		1980, published in response to	Other time deposits in amounts
Obligations of States and political subdivisions in the United States 6,748		1980, published in response to	of \$100,000 or more NONE
All other securities 1,667		1980, published in response to	Average for 30 calendar days
Federal funds sold and securities purchased under agreements to resell 5,500		1980, published in response to	(or calendar month) ending with
Loans, Total (excluding unearned income 37,098		1980, published in response to	report date:
Less: Allowance for possible loan losses 369		1980, published in response to	Total deposits 21,021
Loans, Net 35,779		1980, published in response to	William A. Hildebrandt,
Lease financing receivables 4,017		1980, published in response to	Cashier of the above-named
Bank premises, furniture and fixtures, and other assets representing bank premises 2,825		1980, published in response to	bank do hereby declare that this
Real estate owned other than bank premises NONE		1980, published in response to	Report of Condition is true and
All other assets 893		1980, published in response to	correct to the best of my
TOTAL ASSETS 90,141		1980, published in response to	knowledge and belief.
		1980, published in response to	William Hildebrandt
		1980, published in response to	November 10, 1980
		1980, published in response to	We, the undersigned directors
		1980, published in response to	attest the correctness of this
		1980, published in response to	statement of resources and
		1980, published in response to	liabilities. We declare that it has
		1980, published in response to	been examined by us, and to the
		1980, published in response to	best of our knowledge and belief
		1980, published in response to	is true and correct.
		1980, published in response to	S. Thomas Aitken
		1980, published in response to	Ray D. Post
		1980, published in response to	Frank Bolen
		1980, published in response to	The Belleville Times
		1980, published in response to	Nov. 20, 1980
		1980, published in response to	Fee: \$35.62
		1980, published in response to	No. 880-246



# SHOPRITE HAS... THANKSGIVING DINNER

## PARTY PLATTERS

Be a guest at your own party, and let ShopRite do the work. Our Appy Department will prepare festive tasty platters that make any party a real feast! Stop by our Appy Department for details.

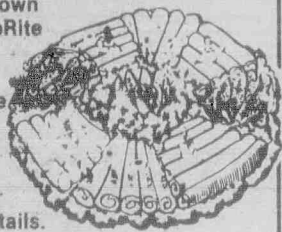

## The Appy Place

STORE SLICED WATER ADDED  
**VIRGINIA BRAND HAM** **\$1.29** 1/2-lb.

Swiss Cheese	AUSTRIAN STORE SLICED	1/2-lb.	<b>\$1.49</b>
Wunderbar Bologna		lb.	<b>\$1.29</b>
Liverwurst	ShopRite STORE SLICED	lb.	<b>\$1.09</b>
Carando Pepperoni		lb.	<b>\$2.99</b>
Genoa Salami	ALPINO CARANDO (A.C.)	1/4-lb.	<b>89¢</b>
Hard Salami	HORMEL BURGERMEISTER	1/4-lb.	<b>89¢</b>

## The Dairy Place

MINUTE MAID  
**ORANGE JUICE** **99¢** 1/2-gal. cart.

ShopRite Sour Cream	1-pt. cont.	<b>69¢</b>
ShopRite Ricotta	WHOLE MILK OR 3-lb. cup	<b>\$2.99</b>
Mozzarella	ShopRite WHOLE MILK OR PART SKIM	1-lb. pkg. <b>\$1.99</b>
American Singles	ShopRite	1-lb. pkg. <b>\$1.79</b>
Margarine	BLUE BONNET REG. OTRS.	1-lb. pkg. <b>59¢</b>

## The Grade A Fish Market

CUT FROM FRESH GRADE A FISH NEW ENGLAND  
**CODFISH STEAKS\*** **\$1.49** lb.

Frozen Shrimp	26-30 COUNT PER POUND	lb.	<b>\$6.99</b>
Shrimp	INDIVIDUALLY QUICK FROZEN PEELLED & CLEANED	1-lb. pkg.	<b>\$2.99</b>
Fresh Oysters*	PACIFIC KING	8-oz. cup	<b>\$1.69</b>

## The Bakery Place

APPLE-PUMPKIN COCONUT CUSTARD OR LEMON MERINGUE  
**ShopRite 8" PIE** **99¢** 20-oz. box



## The MEATing Place®

18-22 LB. AVG. GRADE "A" ShopRite  
**FRESH YOUNG TURKEYS**  
**89¢** lb.

10-12 LB. AVG. GRADE "A" ShopRite FROZEN  
**YOUNG TURKEYS** **85¢** lb.

10-12 LB. AVG. GRADE "A" FROZEN SWIFTS  
**BUTTERBALL TURKEYS** **95¢** lb.

WITH TENDERLOIN  
**BEEF LOIN SIRLOIN STEAK** **\$2.39** lb.

WHY PAY MORE  
**BEEF LOIN T-BONE STEAK** **\$3.19** lb.

**BEEF LOIN PORTERHOUSE STEAK** **\$3.29** lb.

## The Grocery Place

REG./UNBLEACHED  
**GOLD MEDAL FLOUR** **79¢** 5-lb. bag

Fruit Cocktail	DEL MONTE	1-lb. 14 oz. can	<b>79¢</b>
Pancake Syrup	LOG CABIN	1-pt. 8 oz. btl.	<b>\$1.19</b>
Farm Flavor Mixed Nuts		2-lb. bag	<b>\$2.49</b>
ShopRite Vegetable Oil		1-gal. btl.	<b>\$3.99</b>
Comstock Pie Filling	APPLE	1-lb. 5 oz. can	<b>59¢</b>

## HOLIDAY GIFT CERTIFICATES

Here's a great gift idea...ShopRite food Gift Certificates available in \$5.00, \$10.00 and \$25.00 units, and are redeemable for any food or non-food items. It's the perfect gift for any occasion.



18-22 LB. AVG. GRADE "A" FROZEN  
**ShopRite YOUNG TURKEYS** **79¢** lb.

18-22 LB. AVG. GRADE "A" FROZEN SWIFTS  
**BUTTERBALL TURKEYS** **89¢** lb.

WHOLE OR HALF, UNTRIMMED, 18-24 LB. AVG. CUSTOM CUT INTO STEAKS AND/OR ROASTS  
**BEEF LOIN SHELL OF BEEF** **\$1.87** lb.

WHOLE WITH THIGHS  
**CHICKEN LEGS** **77¢** lb.

WATER ADDED, ARMOUR SPEEDY CUT  
**BONELESS SMOKED HAMS** **\$2.49** lb.

**Smoked Ham** **\$2.89** lb.  
**Smoked Ham** **\$2.99** lb.

WHY PAY MORE  
**ShopRite APPLE CIDER** **\$1.79** 1-gal. btl.

Coke/Tab/Fresca	REG. OR DIET LITE 2-lr. PEPSI COLA SODA	2-lr. btl.	<b>\$1.09</b>
Hershey Chocolate	MILK CHOC. / 8-oz. ALMOND	bar	<b>99¢</b>
Libby's Tomato Juice		1-qt. 14 oz. can	<b>69¢</b>
ShopRite Apple Juice		1/2-gal. btl.	<b>89¢</b>
Crisco Shortening		3-lb. can	<b>\$1.99</b>

## FRUIT BASKETS

ShopRite introduces Holiday Fruit Baskets...Luscious fruits and tasty nuts in beautifully arranged bowls and baskets. A perfect gift for any occasion!



## The Produce Place

GIVE A LIFT TO PLAIN FOODS  
**FRESH MUSHROOMS** **99¢** 12-oz. cont.

**Grapefruit** **8 for \$1**  
**Pascal Celery** **59¢** stalk

**Tangerines** **12 for \$1**  
**Red Apples** **2 lbs. 89¢**

**Anjou Pears** **2 lbs. 89¢**  
**Emperor Grapes** **lb. 69¢**

## The Deli Place

PATRICK CUDAHY  
**CANNED HAM** **\$8.49** 5-lb. can

**Three Kings Bacon** **1-lb. \$1.39**

**Hygrade Hot Dogs** **1-lb. 99¢**

**Hygrade Beef Franks** **1-lb. \$1.19**

**Chicken Franks** **1-lb. 89¢**

**Polish Canned Ham** **5-lb. \$1.19**

## The Frozen Food Place

ShopRite GRADE "A" CAULIFLOWER OR  
**BROCCOLI SPEARS** **39¢** 10-oz. pkg.

**Pumpkin Pie** **46-oz. \$1.69**

**Sausage Meat** **16-oz. 69¢**

**Cheese Ravioli** **13-oz. 99¢**

**Cut Corn** **3 10-oz. \$1**

**Birds Eye Cool Whip** **8-oz. 69¢**

ShopRite ASSORTED FLAVORS ALL NATURAL  
**ICE CREAM** **\$1.89** 1/2-gal. cart.

## IN OUR PHARMACY DEPT.

**PRICE**

**PLUS**

**Chlordiazepoxide\***  
(Brand Equivalent-Librium)

**Dipyridamole\***  
(Brand Equivalent-Persantine)

10 mg.  
100  
Capsules

**4.89**

25 mg.  
100  
Tablets

**7.98**

### ShopRite Coupon

**\$1.00 OFF** NEW PRESCRIPTION

WITH THIS COUPON

NOT APPLICABLE TO PAID COUPON good at any ShopRite Pharmacy Dept. except in N.Y. Void where prohibited by law. Limit one per family. No further discounts allowed. Coupon effective thru Sun., Nov. 23, 1980.

## DO YOU KNOW?

...That alcohol and medicine, like oil and water, do not mix. Alcohol can cause many unpleasant or dangerous drug interactions. In some cases it may add to the effect of a drug, perhaps strongly intensifying the drowsiness component of antihistamines or tranquilizers. Conversely it is capable of reducing the wanted effect of other medications such as Dilantin, a popular anti-convulsant drug. Alcohol's range of action and interaction is alarmingly wide and should be approached with extreme caution by any user of medicine.

Part of our continuing "Do You Know" series for general drug information.

**Call us at...235-0821**

# We're Not Just A Supermarket... We're ShopRite

In order to assure a sufficient supply of sales items for all our customers, we must reserve the right to limit the purchase to units of 4 of any sales items, except where otherwise noted. Not responsible for typographical errors. Prices effective Sun., Nov. 16 thru Sat., Nov. 22, 1980. None sold to other retailers or wholesalers. Artwork does not necessarily represent item on sale. It is for display purposes only. Copyright WAKEFERN FOOD CORPORATION 1980.